HAENDEL

Messiah

HWV 56

4. And the Glory of the Lord 2
7. And He shall purify 6
8. O Thou that tellest good tidings to Zion..... 9
11. For unto us a Child is born..... 11
15. Glory to God..... 16
18. His yoke is easy, and His burthen is light..... 18
19. Behold the Lamb of God..... 21
21. Surely He hath borne our griefs..... 23
22. And with His stripes we are healed..... 25
23. All we like sheep have gone astray..... 28
30. Lift up your heads, o ye gates..... 33
39. Hallelujah..... 38
41. Since by man came death..... 43
47. Worthy is the Lamb that was slain..... 45
Amen..... 49

Matériel de travail: http://www.chantez.eu

Projet participatif de la Maîtrise de l'Opéra national du Rhin - Petits Chanteurs de Strasbourg

http://petits-chanteurs-strasbourg.com/

Choeur

Messiah

Händel

1. SYMPHONY

Grave

Allegro moderato

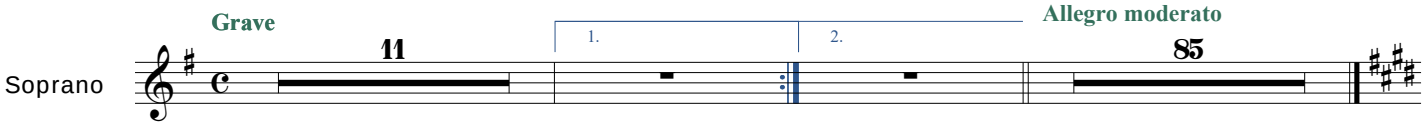

2. ACCOMPAGNATO: Comfort ye, comfort ye my people (Ténor)

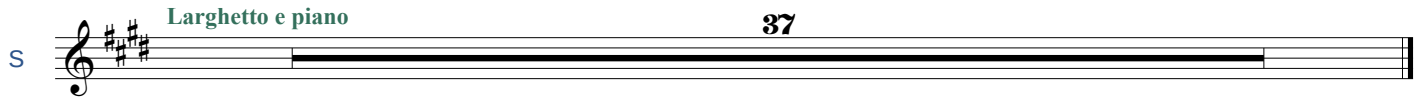

3. AIR: Ev'ry valley shall be exalted

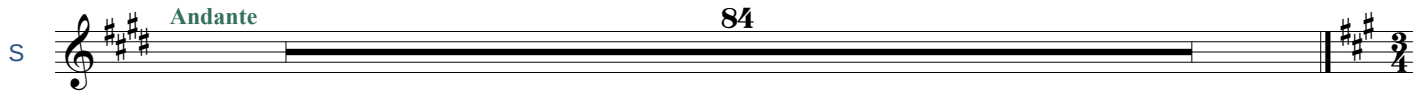

4. CHORUS: And the glory, the glory of the Lord

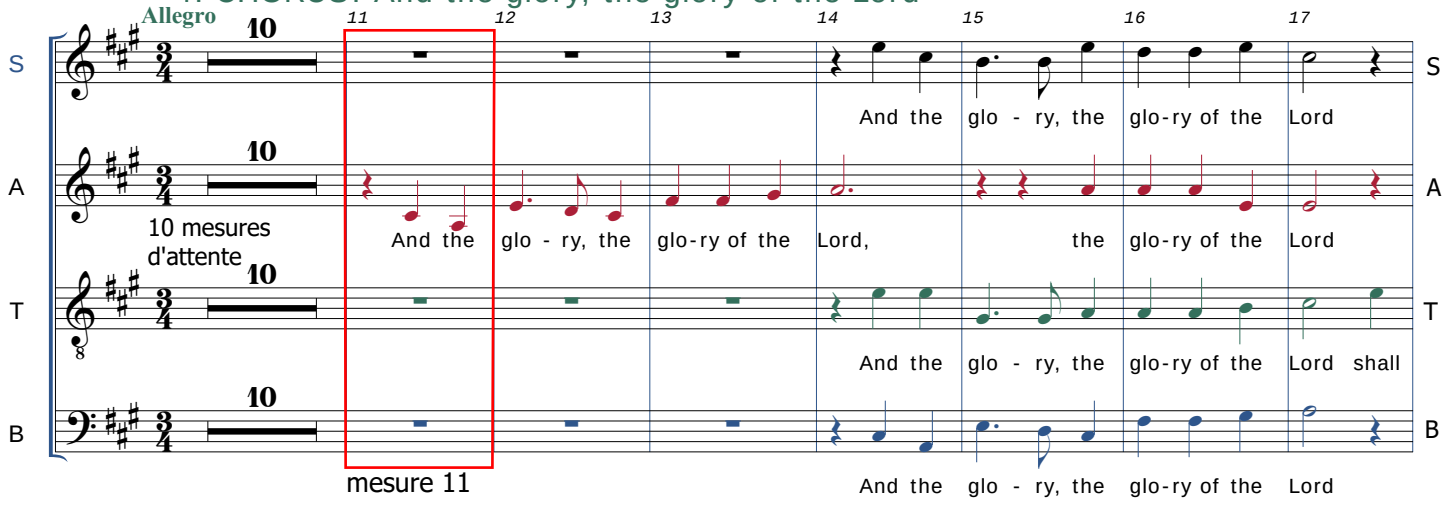

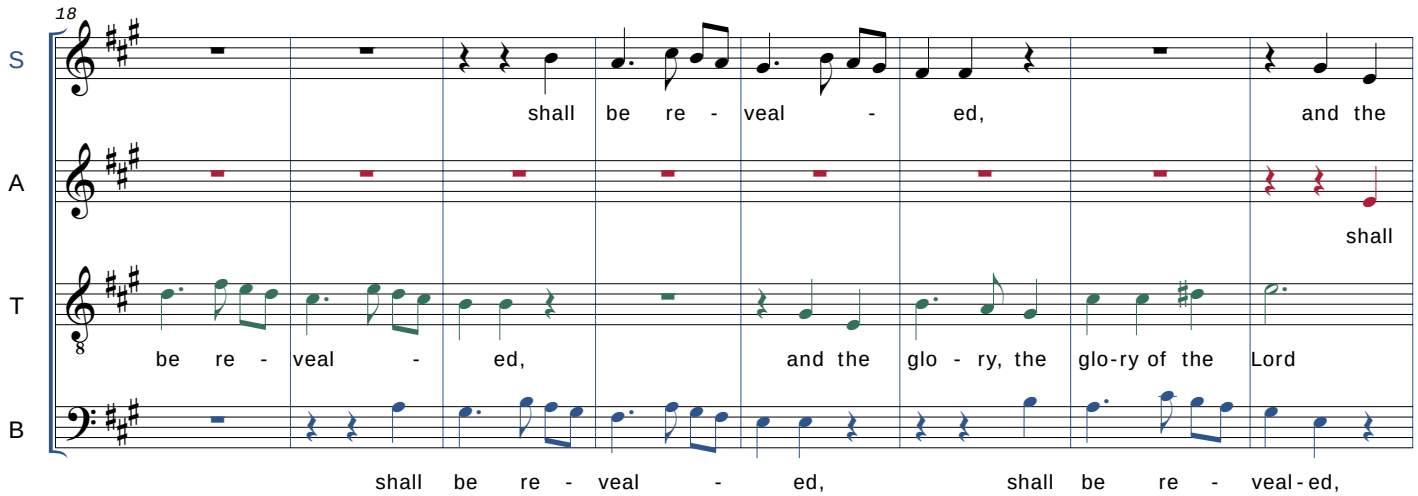

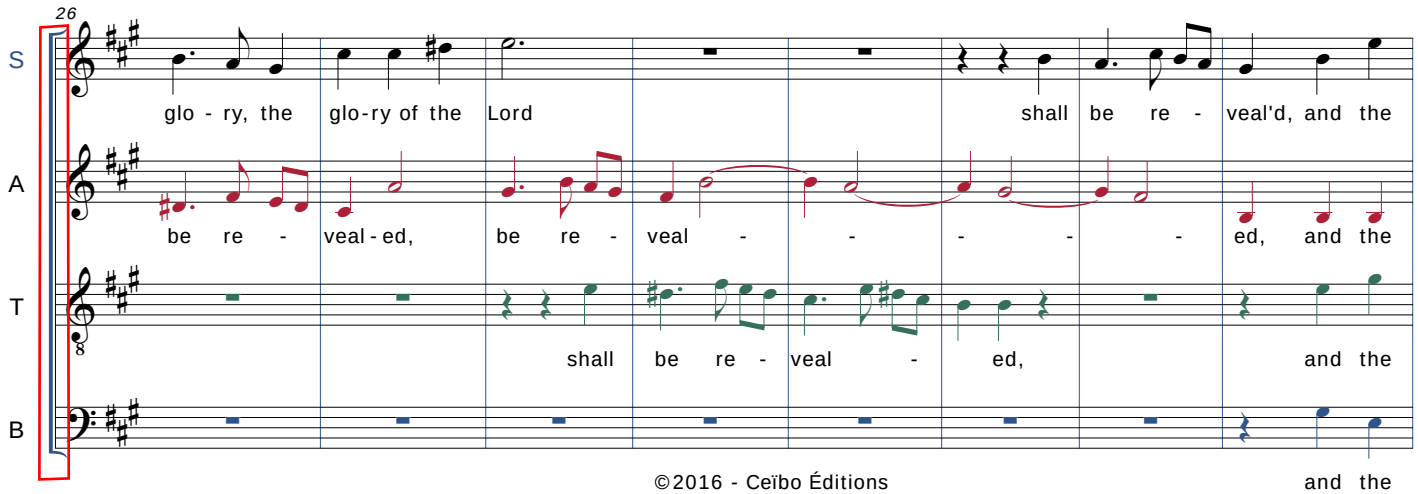

Système contenant 4 portées

©2016 - Ceïbo Éditions
Tél.: 09 50 77 19 15
http://www.ceibo.fr
Reproduction autorisée à la Ville de Strasbourg

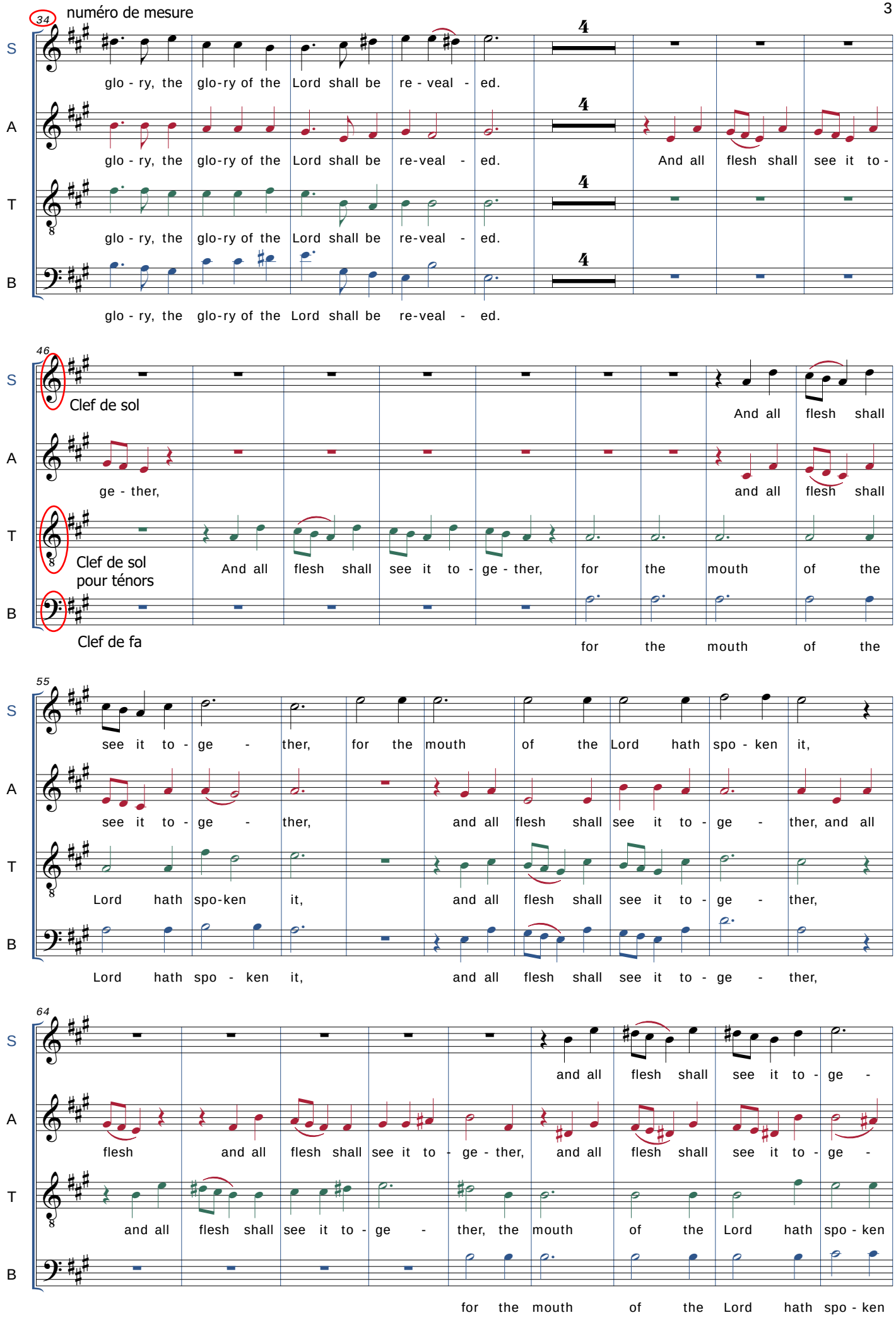
numéro de mesure
34
S
A
T
B
glo - ry, the glo-ry of the Lord shall be re - veal - ed.
glo - ry, the glo-ry of the Lord shall be re-veal - ed.
And all flesh shall see it to -
glo - ry, the glo-ry of the Lord shall be re-veal - ed.
glo - ry, the glo-ry of the Lord shall be re-veal - ed.
46
Clef de sol
ge - ther,
And all flesh shall
and all flesh shall
Clef de sol
pour ténors
And all flesh shall see it to - ge - ther, for the mouth of the
Clef de fa
for the mouth of the
55
see it to - ge - ther, for the mouth of the Lord hath spo - ken it,
see it to - ge - ther, and all flesh shall see it to - ge - ther, and all
Lord hath spo-ken it, and all flesh shall see it to - ge - ther,
Lord hath spo - ken it, and all flesh shall see it to - ge - ther,
64
and all flesh shall see it to - ge -
flesh and all flesh shall see it to - ge - ther, and all flesh shall see it to - ge -
and all flesh shall see it to - ge - ther, the mouth of the Lord hath spo - ken
for the mouth of the Lord hath spo - ken

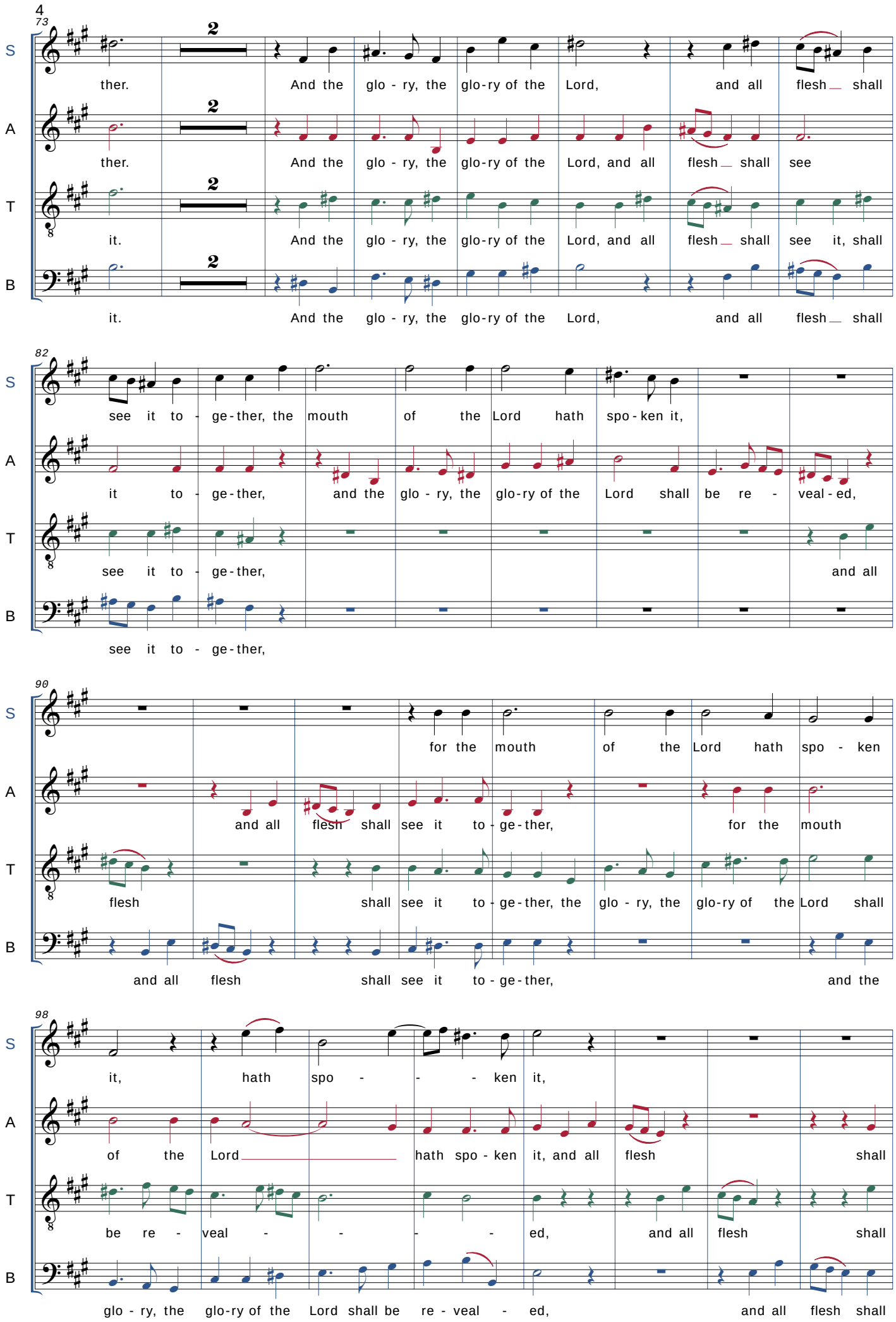
4
73
S
A
T
B
2
ther. And the glo - ry, the glo-ry of the Lord, and all flesh shall
ther. And the glo - ry, the glo-ry of the Lord, and all flesh shall see
it. And the glo - ry, the glo-ry of the Lord, and all flesh shall see it, shall
it. And the glo - ry, the glo-ry of the Lord, and all flesh shall
82
see it to - ge-ther, the mouth of the Lord hath spo-ken it,
it to - ge-ther, and the glo - ry, the glo-ry of the Lord shall be re - veal-ed,
see it to - ge-ther, and all
see it to - ge-ther,
90
for the mouth of the Lord hath spo - ken
and all flesh shall see it to - ge-ther, for the mouth
flesh shall see it to - ge-ther, the glo - ry, the glo-ry of the Lord shall
and all flesh shall see it to - ge-ther, and the
98
it, hath spo - - - ken it,
of the Lord hath spo-ken it, and all flesh shall
be re - veal - - - - ed, and all flesh shall
glo - ry, the glo-ry of the Lord shall be re - veal - ed, and all flesh shall

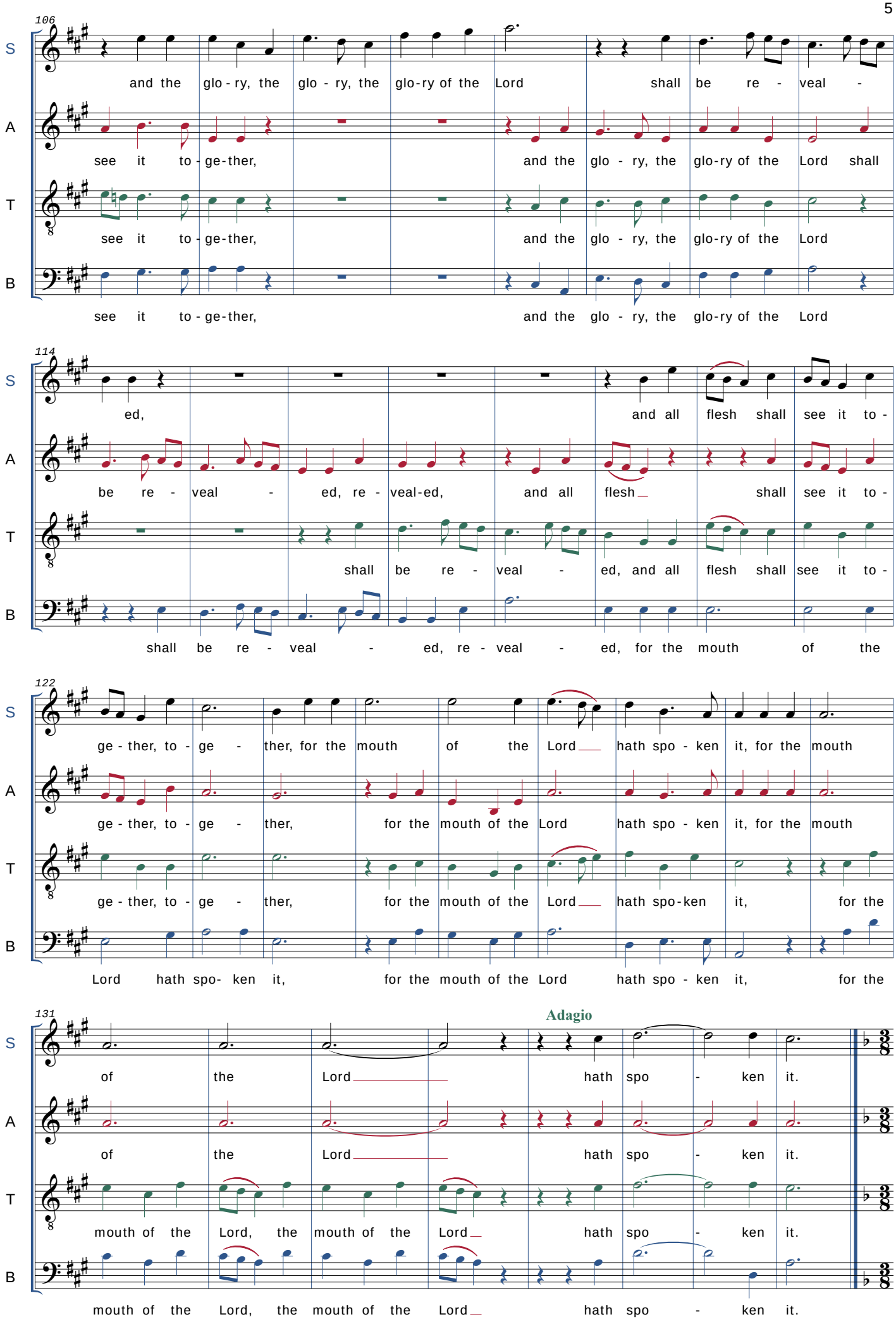
106
S
A
T
B
and the glo - ry, the glo - ry, the glo-ry of the Lord shall be re - veal -
see it to - ge-ther, and the glo - ry, the glo-ry of the Lord shall
see it to - ge-ther, and the glo - ry, the glo-ry of the Lord
see it to - ge-ther, and the glo - ry, the glo-ry of the Lord
114
ed, and all flesh shall see it to -
be re - veal - ed, re - veal-ed, and all flesh shall see it to -
shall be re - veal - ed, and all flesh shall see it to -
shall be re - veal - ed, re - veal - ed, for the mouth of the
122
ge - ther, to - ge - ther, for the mouth of the Lord hath spo - ken it, for the mouth
ge - ther, to - ge - ther, for the mouth of the Lord hath spo - ken it, for the mouth
ge - ther, to - ge - ther, for the mouth of the Lord hath spo-ken it, for the
Lord hath spo- ken it, for the mouth of the Lord hath spo - ken it, for the
131
Adagio
of the Lord hath spo - ken it.
of the Lord hath spo - ken it.
mouth of the Lord, the mouth of the Lord hath spo - ken it.
mouth of the Lord, the mouth of the Lord hath spo - ken it.

6. AIR: But who may abide (Alto)

6

Larghetto 59 | Prestissimo 35 | Larghetto 21 | Prestissimo 33 | Adagio 3 | Prestissimo 8

S

7. CHORUS: And He shall purify

Allegro

p

S: And He shall pu - ri - fy, and He shall pu-ri-fy the sons of Le - vi.

p *avec ténors opt.*

B: And He shall

6

A: *p* And He shall

B: pu - ri - fy, and He shall pu-ri-fy the sons of

10

A: pu - ri - fy, and He shall pu-ri-fy

p

T: And He shall pu-ri-fy the sons

B: Le - vi,

14

f

S: and He shall pu - ri - fy

A: *f* the sons

T: of Le - vi.

f

B: and He shall pu - ri - fy and

17

S: the sons of Le - vi, the sons of Le-vi,

A: of Le - vi, the sons of Le-vi,

f

T: and He shall pu - ri-fy the sons of Le-vi,

B: He shall pu - ri - fy the sons of Le - vi, the sons, the sons of Le-vi,

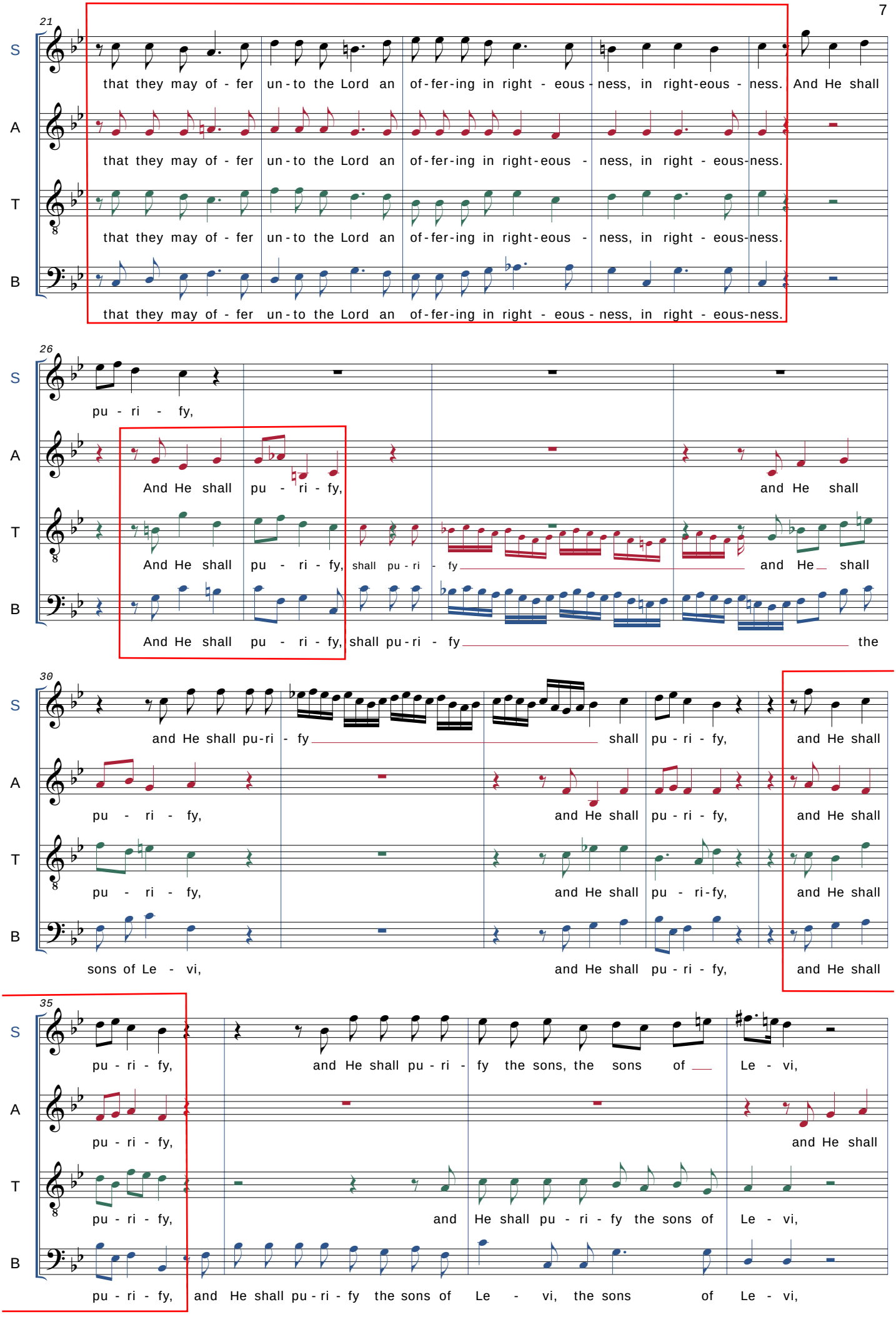
21
S
that they may of - fer un - to the Lord an of - fer - ing in right - eous - ness, in right - eous - ness. And He shall
A
that they may of - fer un - to the Lord an of - fer - ing in right - eous - ness, in right - eous - ness.
T
that they may of - fer un - to the Lord an of - fer - ing in right - eous - ness, in right - eous - ness.
B
that they may of - fer un - to the Lord an of - fer - ing in right - eous - ness, in right - eous - ness.
26
S
pu - ri - fy,
A
And He shall pu - ri - fy, and He shall
T
And He shall pu - ri - fy, shall pu - ri - fy and He shall
B
And He shall pu - ri - fy, shall pu - ri - fy the
30
S
and He shall pu - ri - fy shall pu - ri - fy, and He shall
A
pu - ri - fy, and He shall pu - ri - fy, and He shall
T
pu - ri - fy, and He shall pu - ri - fy, and He shall
B
sons of Le - vi, and He shall pu - ri - fy, and He shall
35
S
pu - ri - fy, and He shall pu - ri - fy the sons, the sons of Le - vi,
A
pu - ri - fy, and He shall
T
pu - ri - fy, and He shall pu - ri - fy the sons of Le - vi,
B
pu - ri - fy, and He shall pu - ri - fy the sons of Le - vi, the sons of Le - vi,

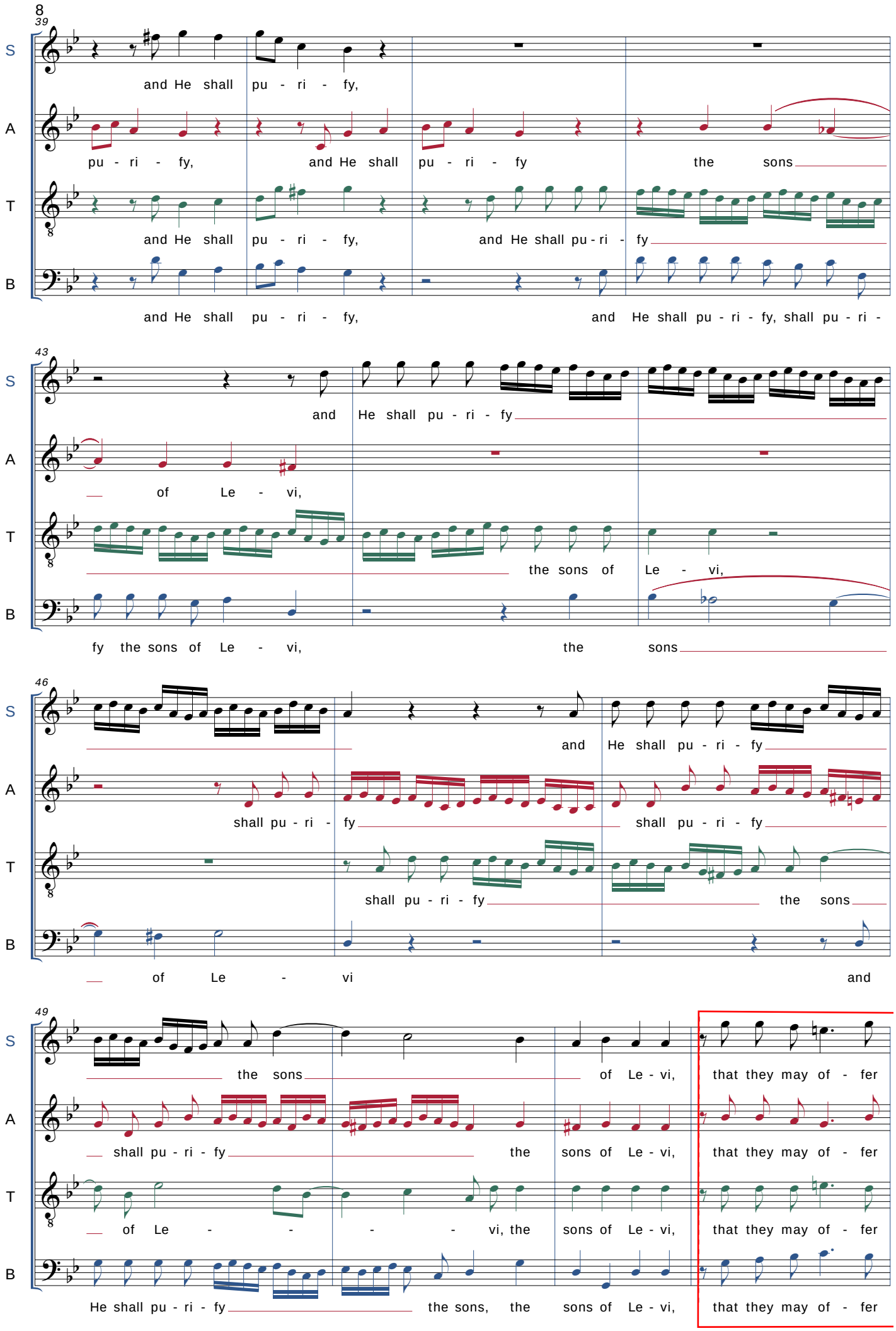
8
39
S
A
T
B
and He shall pu - ri - fy,
pu - ri - fy, and He shall pu - ri - fy the sons
and He shall pu - ri - fy, and He shall pu - ri - fy
and He shall pu - ri - fy, and He shall pu - ri - fy, shall pu - ri -
43
and He shall pu - ri - fy
of Le - vi,
the sons of Le - vi,
fy the sons of Le - vi, the sons
46
and He shall pu - ri - fy
shall pu - ri - fy shall pu - ri - fy
shall pu - ri - fy the sons
of Le - vi and
49
the sons of Le - vi, that they may of - fer
shall pu - ri - fy the sons of Le - vi, that they may of - fer
of Le - - - - vi, the sons of Le - vi, that they may of - fer
He shall pu - ri - fy the sons, the sons of Le - vi, that they may of - fer

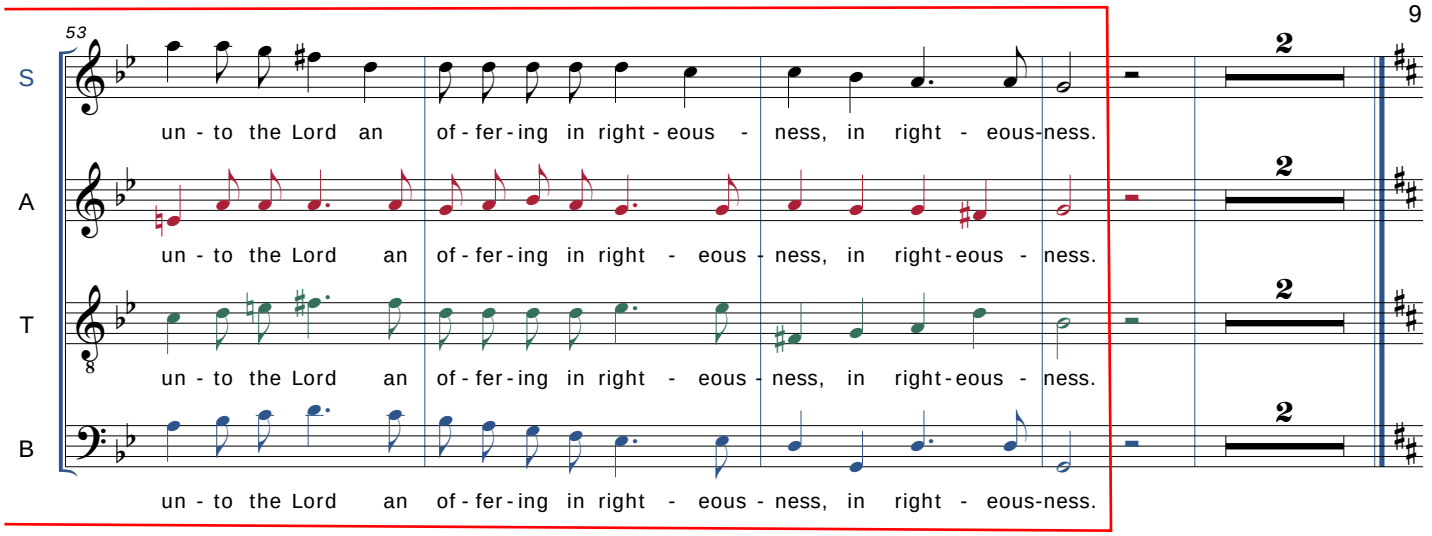

RECITATIVE: Behold, a virgin shall conceive (Alto)

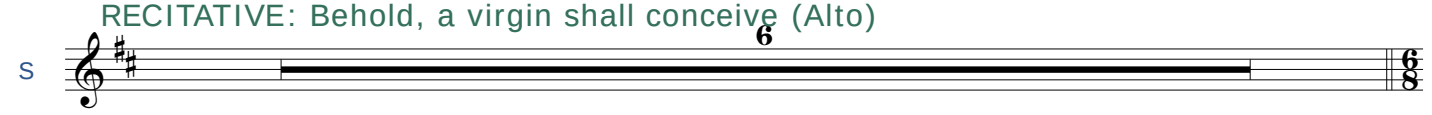

8. AIR & CHORUS: O thou that tellest good tidings to Zion (Alto)

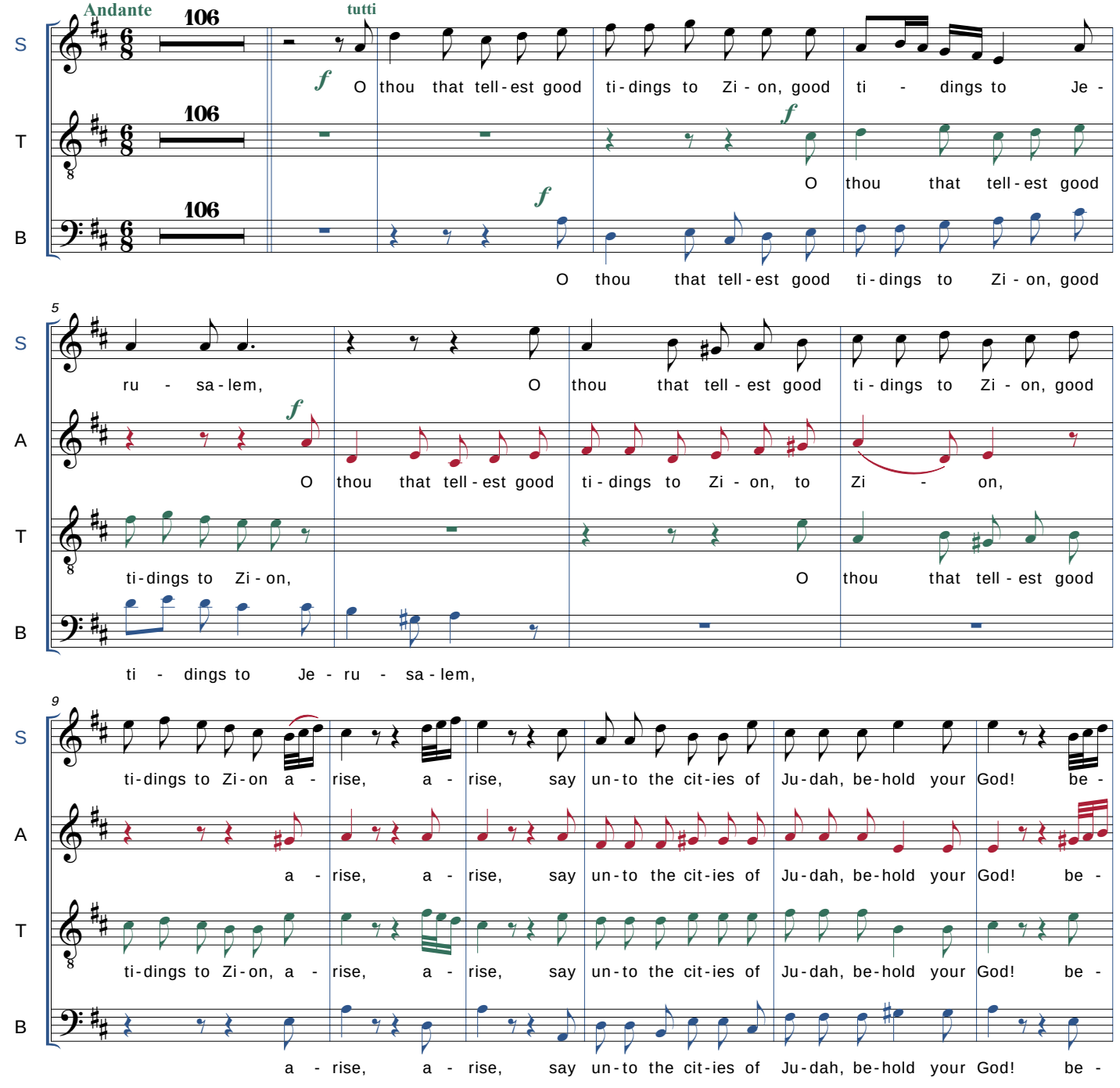

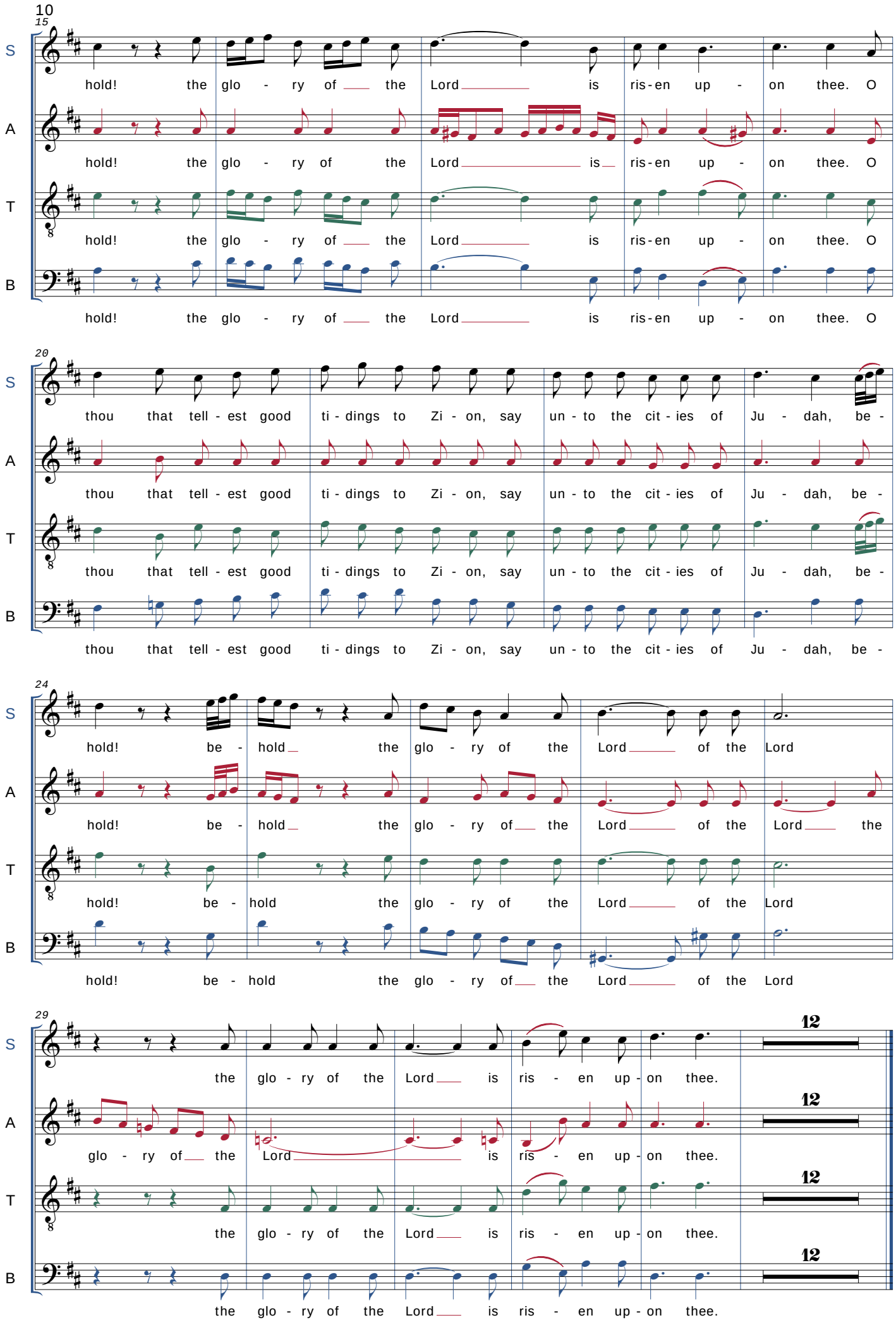
10
15
S
A
T
B
hold! the glo - ry of the Lord is ris-en up - on thee. O
20
thou that tell - est good ti - dings to Zi - on, say un - to the cit - ies of Ju - dah, be -
24
hold! be - hold the glo - ry of the Lord of the Lord
29
the glo - ry of the Lord is ris - en up - on thee.
12

11. CHORUS: For unto us a Child is born

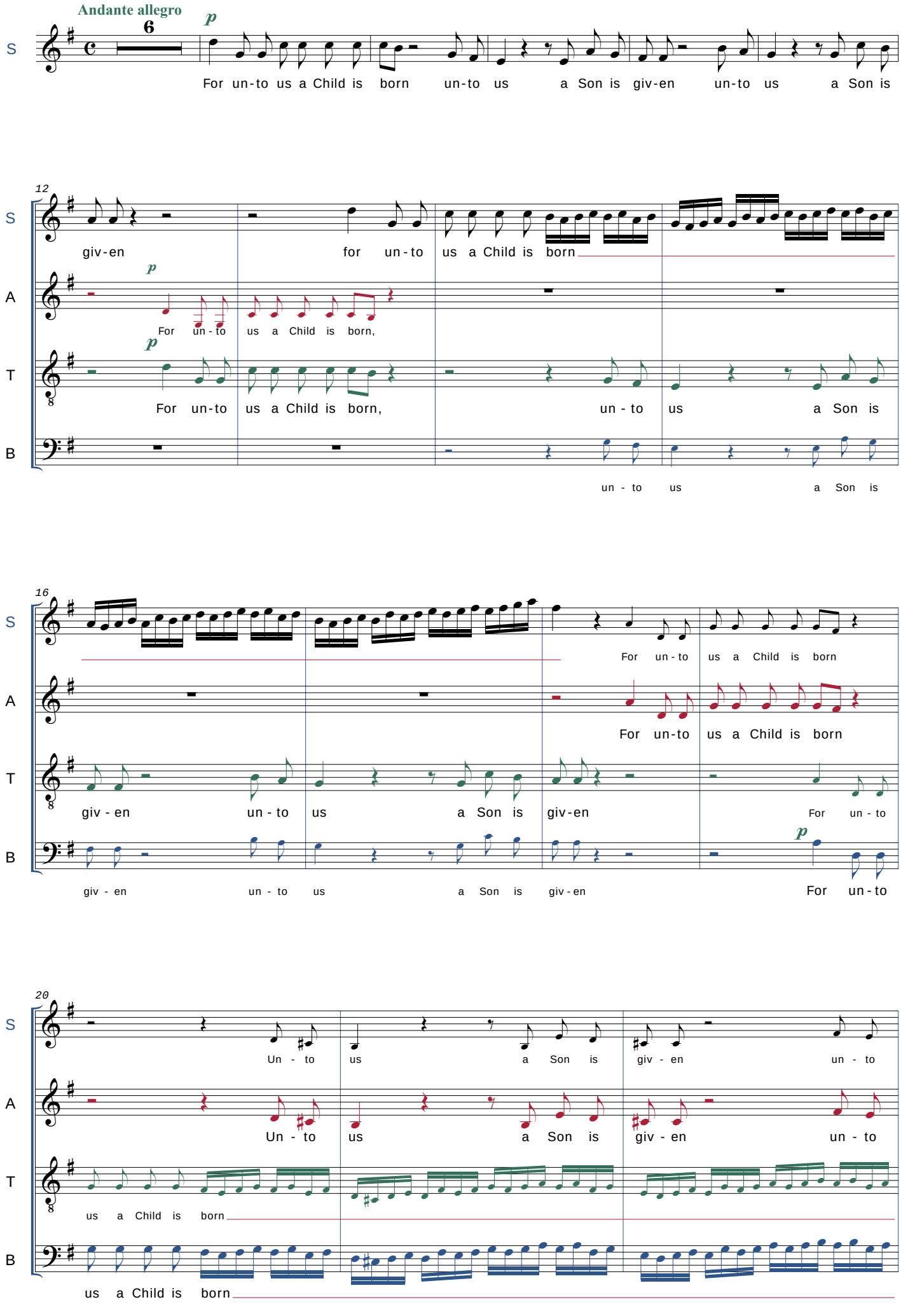

12

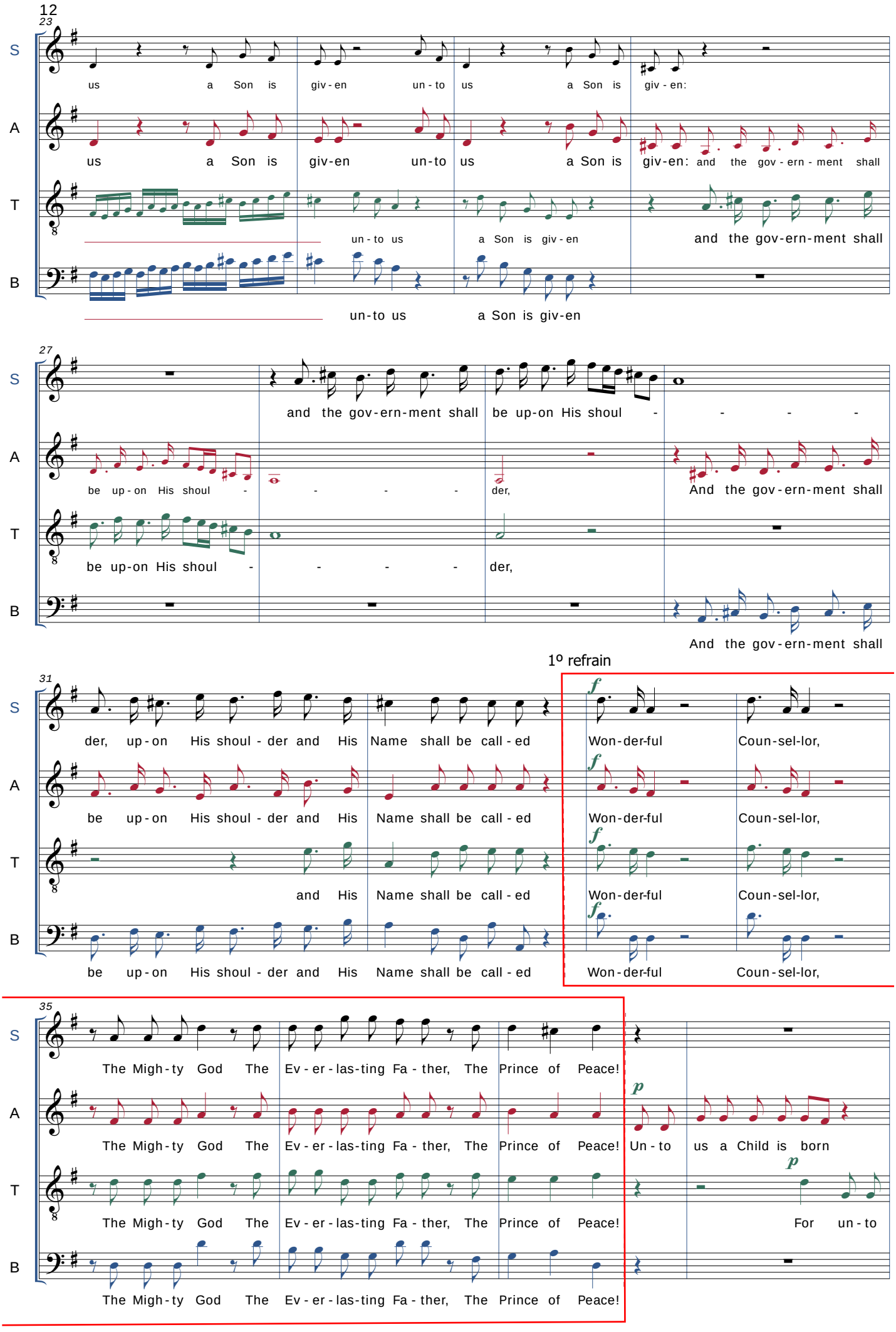
23
S
us a Son is giv - en un - to us a Son is giv - en:
A
us a Son is giv-en un-to us a Son is giv-en: and the gov - ern - ment shall
T
un - to us a Son is giv - en and the gov-ern-ment shall
B
un-to us a Son is giv-en
27
S
and the gov-ern-ment shall be up-on His shoul - - - -
A
be up - on His shoul - - - - der, And the gov-ern-ment shall
T
be up-on His shoul - - - - der,
B
And the gov-ern-ment shall
1º refrain
31
S
der, up-on His shoul - der and His Name shall be call - ed Won-der-ful Coun-sel-lor,
A
be up - on His shoul - der and His Name shall be call - ed Won-der-ful Coun-sel-lor,
T
and His Name shall be call - ed Won-der-ful Coun-sel-lor,
B
be up - on His shoul - der and His Name shall be call - ed Won - der-ful Coun - sel-lor,
35
S
The Migh - ty God The Ev - er - las-ting Fa - ther, The Prince of Peace!
A
The Migh - ty God The Ev - er - las-ting Fa - ther, The Prince of Peace! Un - to us a Child is born
T
The Migh - ty God The Ev - er - las-ting Fa - ther, The Prince of Peace! For un - to
B
The Migh - ty God The Ev - er - las-ting Fa - ther, The Prince of Peace!

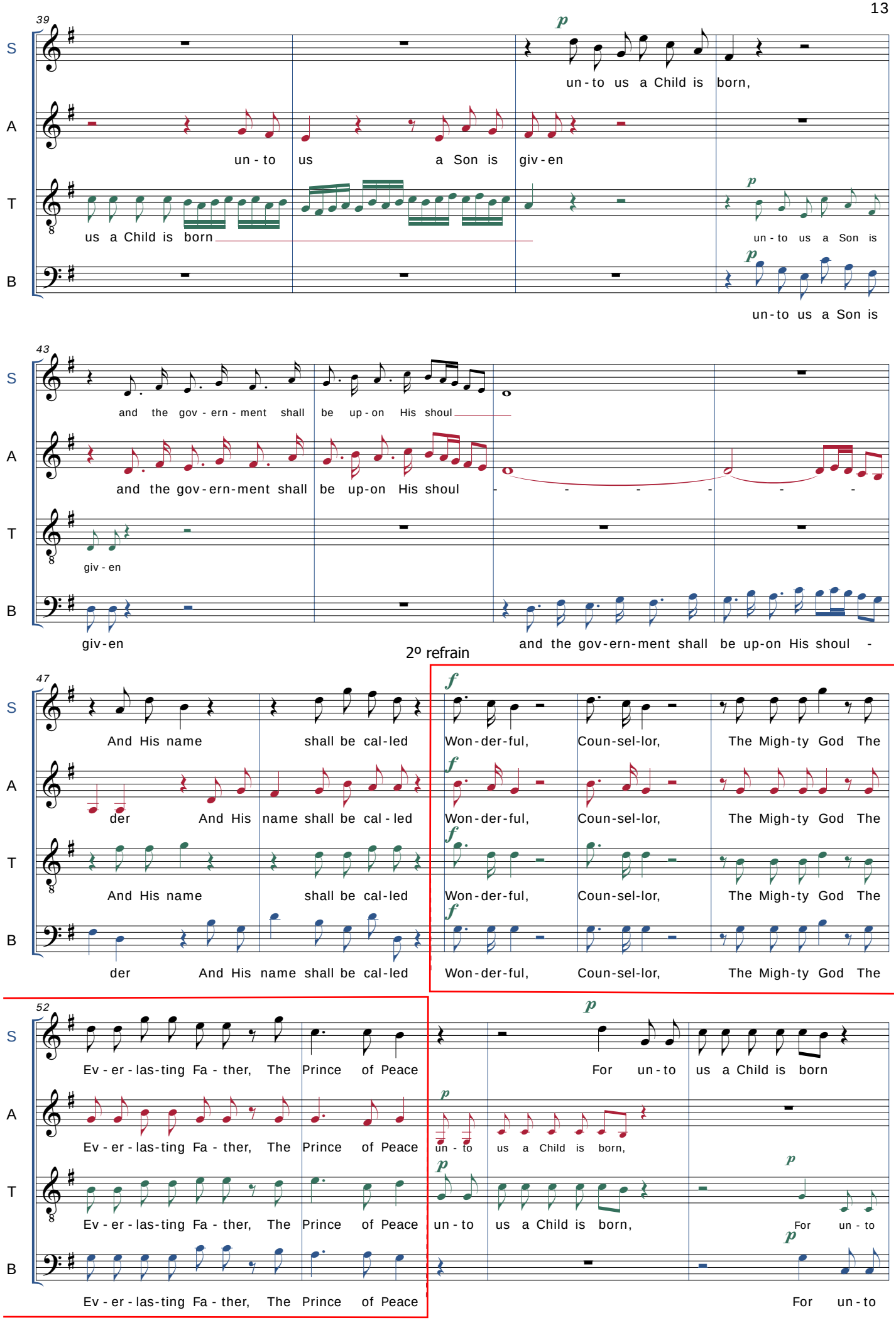
39
S
A
T
B
p
un - to us a Child is born,
un - to us a Son is giv - en
us a Child is born
p
un - to us a Son is
p
un - to us a Son is
43
and the gov - ern - ment shall be up - on His shoul
and the gov-ern-ment shall be up-on His shoul - - - - - -
giv - en
giv-en
and the gov-ern-ment shall be up-on His shoul -
2º refrain
47
f
And His name shall be cal-led Won-der-ful, Coun-sel-lor, The Migh-ty God The
der And His name shall be cal - led
52
Ev - er - las-ting Fa - ther, The Prince of Peace
p
For un - to us a Child is born
un - to us a Child is born,
For un - to

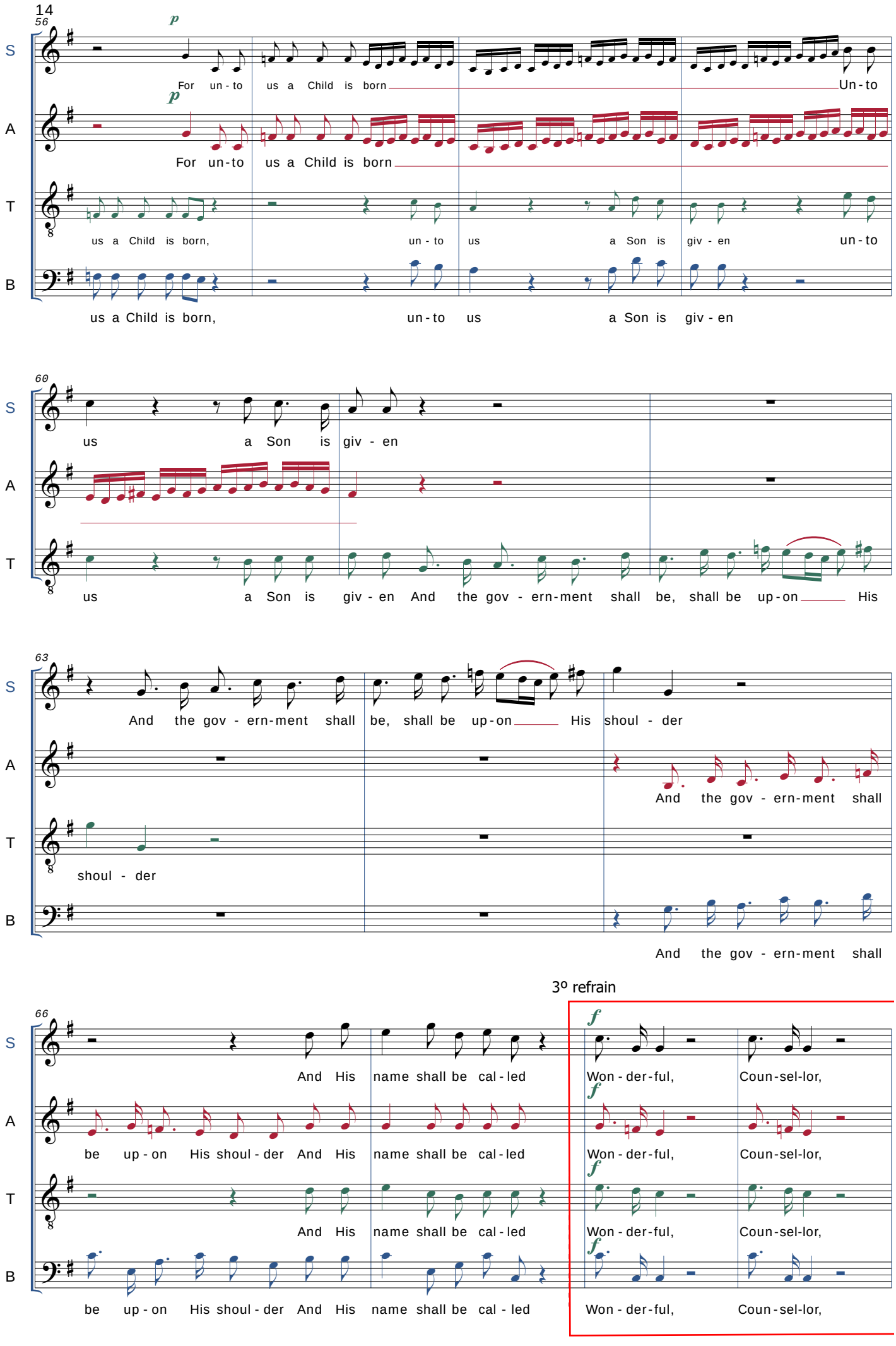
14
56
S
A
T
B
p
For un - to us a Child is born
Un - to
us a Child is born,
un - to us a Son is giv - en
60
us a Son is giv - en
And the gov - ern-ment shall be, shall be up - on His
63
shoul - der
And the gov - ern-ment shall
3º refrain
66
f
And His name shall be cal - led
Won - der-ful,
Coun-sel-lor,
be up - on His shoul - der

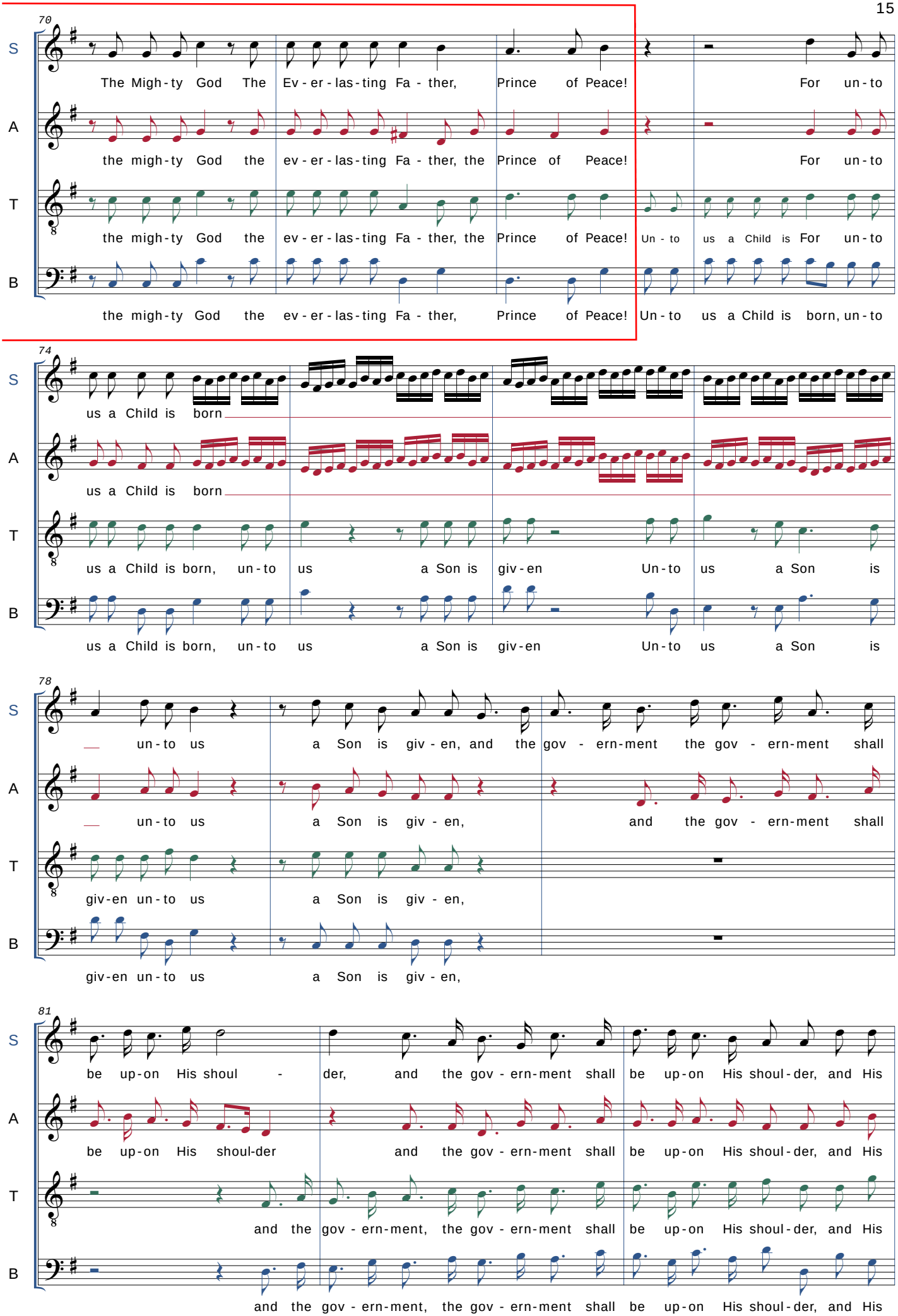
70
S
The Migh-ty God The Ev-er-las-ting Fa-ther, Prince of Peace! For un-to
A
the migh-ty God the ev-er-las-ting Fa-ther, the Prince of Peace! For un-to
T
the migh-ty God the ev-er-las-ting Fa-ther, the Prince of Peace! Un-to us a Child is For un-to
B
the migh-ty God the ev-er-las-ting Fa-ther, Prince of Peace! Un-to us a Child is born, un-to
74
S
us a Child is born
A
us a Child is born
T
us a Child is born, un-to us a Son is giv-en Un-to us a Son is
B
us a Child is born, un-to us a Son is giv-en Un-to us a Son is
78
S
un-to us a Son is giv-en, and the gov-ern-ment the gov-ern-ment shall
A
un-to us a Son is giv-en, and the gov-ern-ment shall
T
giv-en un-to us a Son is giv-en,
B
giv-en un-to us a Son is giv-en,
81
S
be up-on His shoul-der, and the gov-ern-ment shall be up-on His shoul-der, and His
A
be up-on His shoul-der and the gov-ern-ment shall be up-on His shoul-der, and His
T
and the gov-ern-ment, the gov-ern-ment shall be up-on His shoul-der, and His
B
and the gov-ern-ment, the gov-ern-ment shall be up-on His shoul-der, and His

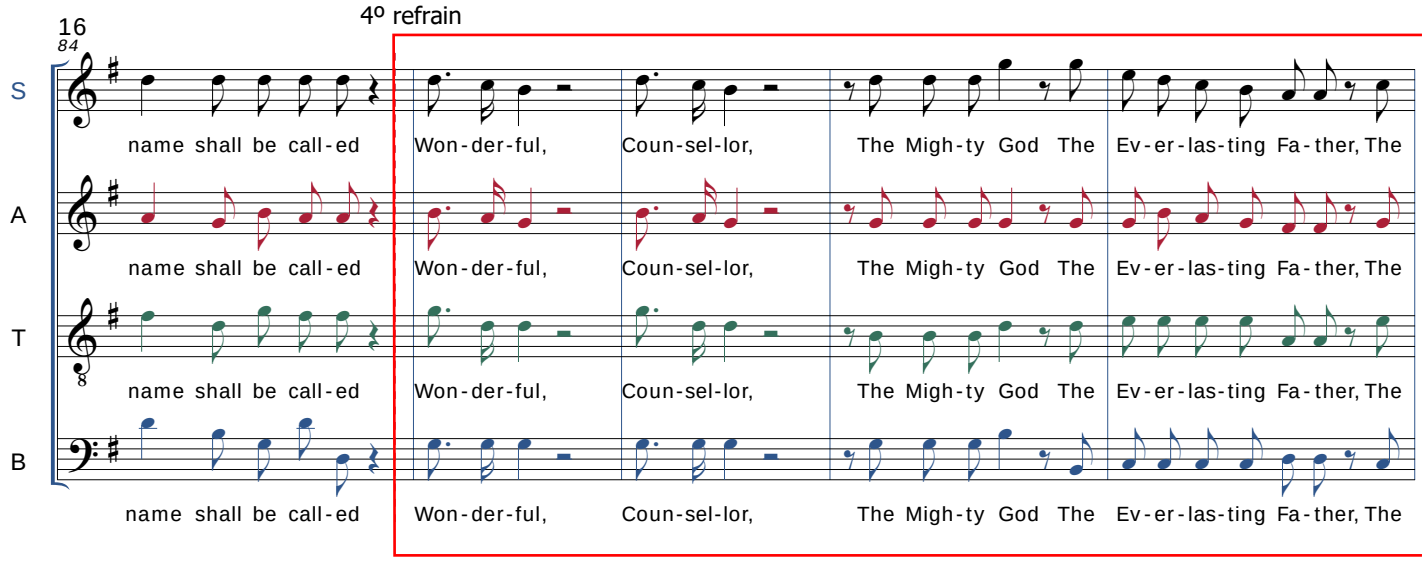

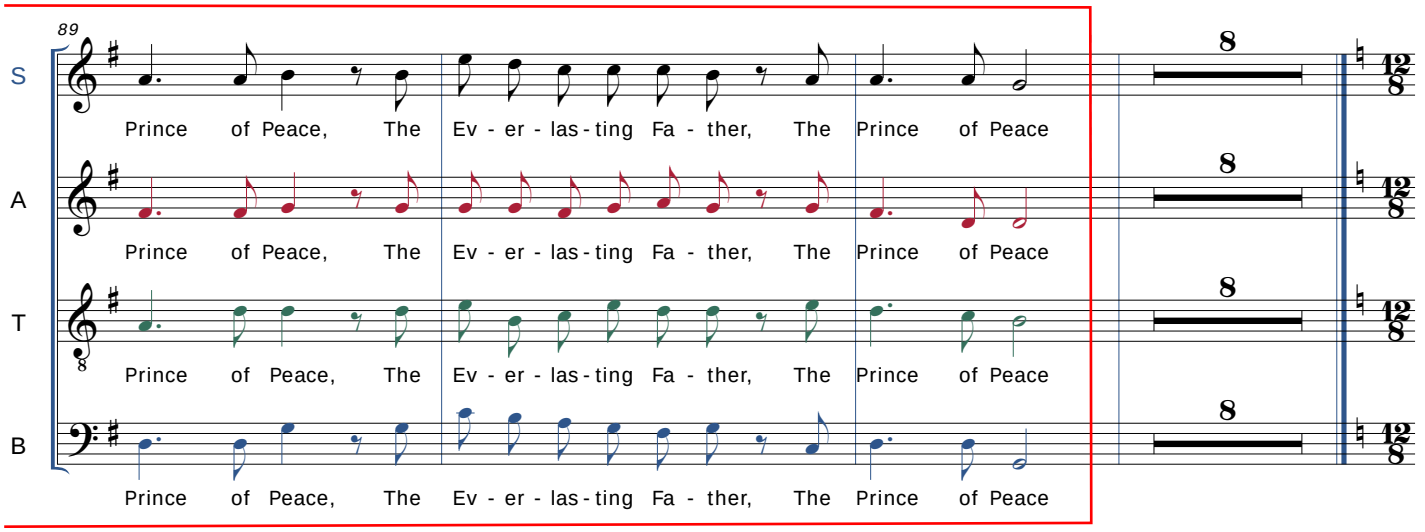

12. Pifa

Larghetto et mezzo piano

13. ACCOMPAGNATO: And lo, the angel of the Lord (Soprano)

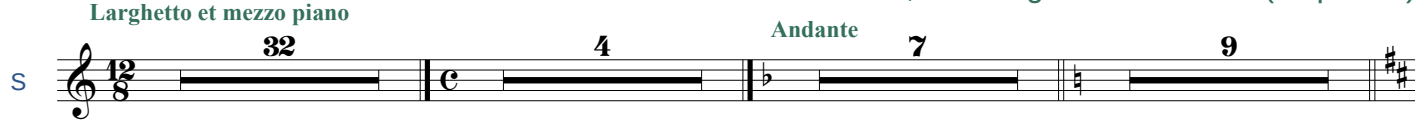

14. ACCOMPAGNATO: And suddenly there was with the angel (Soprano)

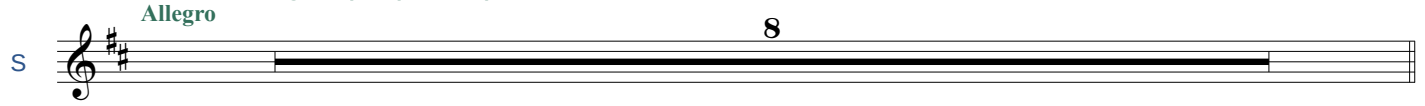

15. CHORUS: Glory to God

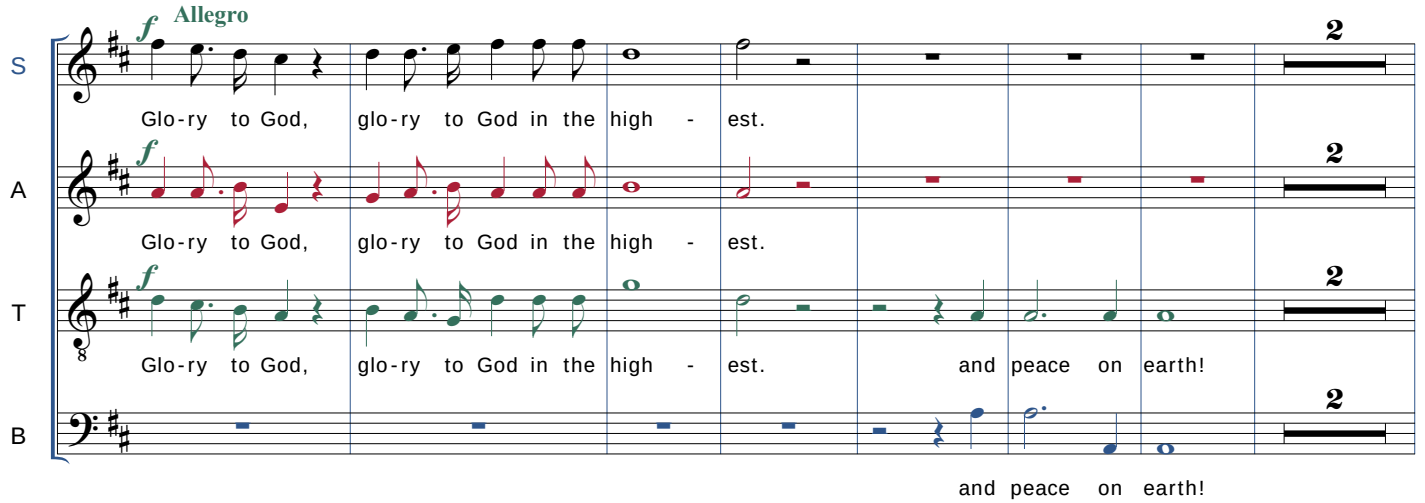

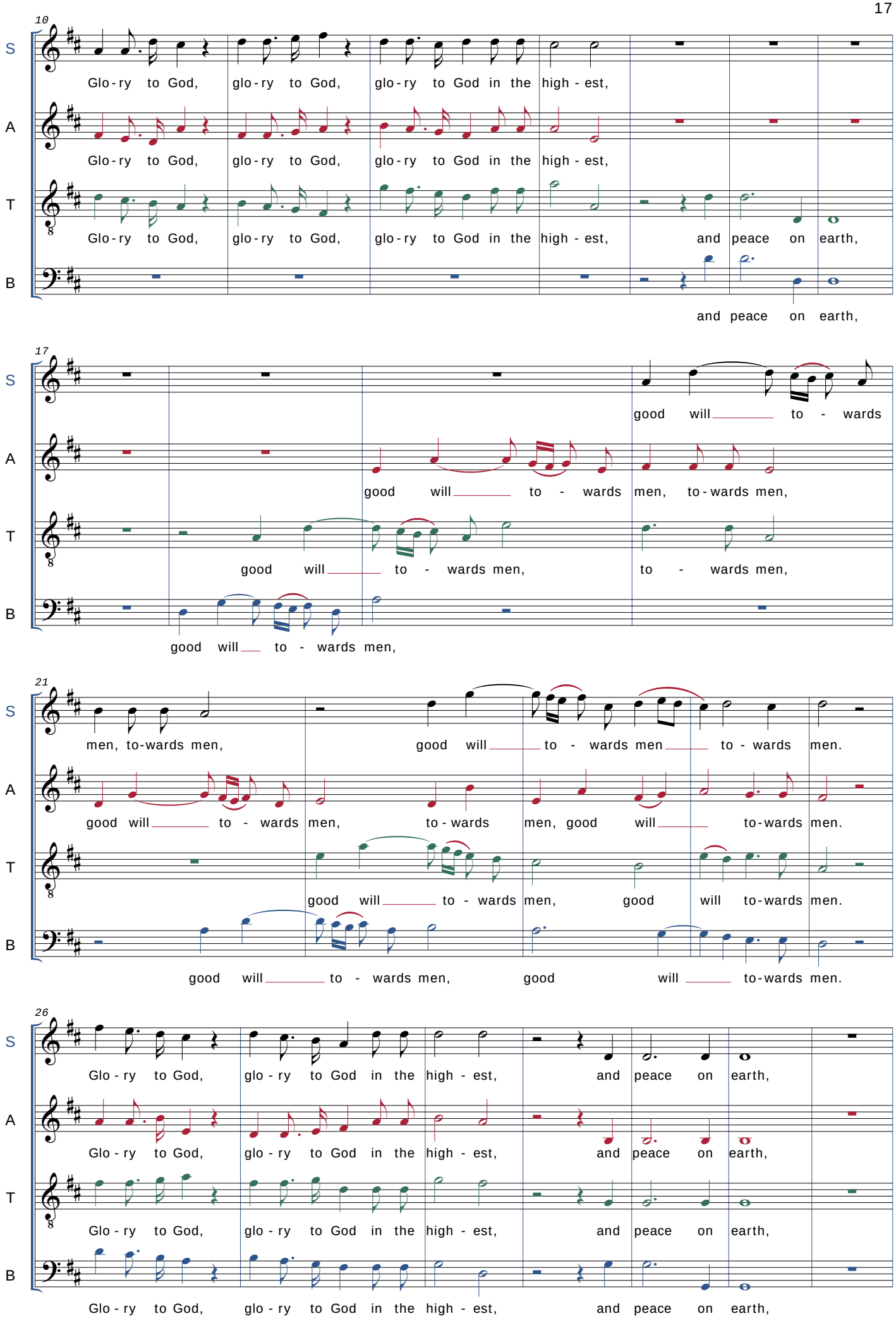
10
S
Glo - ry to God, glo - ry to God, glo - ry to God in the high - est,
A
Glo - ry to God, glo - ry to God, glo - ry to God in the high - est,
T
Glo - ry to God, glo - ry to God, glo - ry to God in the high - est, and peace on earth,
B
and peace on earth,
17
S
good will to - wards
A
good will to - wards men, to - wards men,
T
good will to - wards men, to - wards men,
B
good will to - wards men,
21
S
men, to-wards men, good will to - wards men to - wards men.
A
good will to - wards men, to - wards men, good will to-wards men.
T
good will to - wards men, good will to-wards men.
B
good will to - wards men, good will to-wards men.
26
S
Glo - ry to God, glo - ry to God in the high - est, and peace on earth,
A
Glo - ry to God, glo - ry to God in the high - est, and peace on earth,
T
Glo - ry to God, glo - ry to God in the high - est, and peace on earth,
B
Glo - ry to God, glo - ry to God in the high - est, and peace on earth,

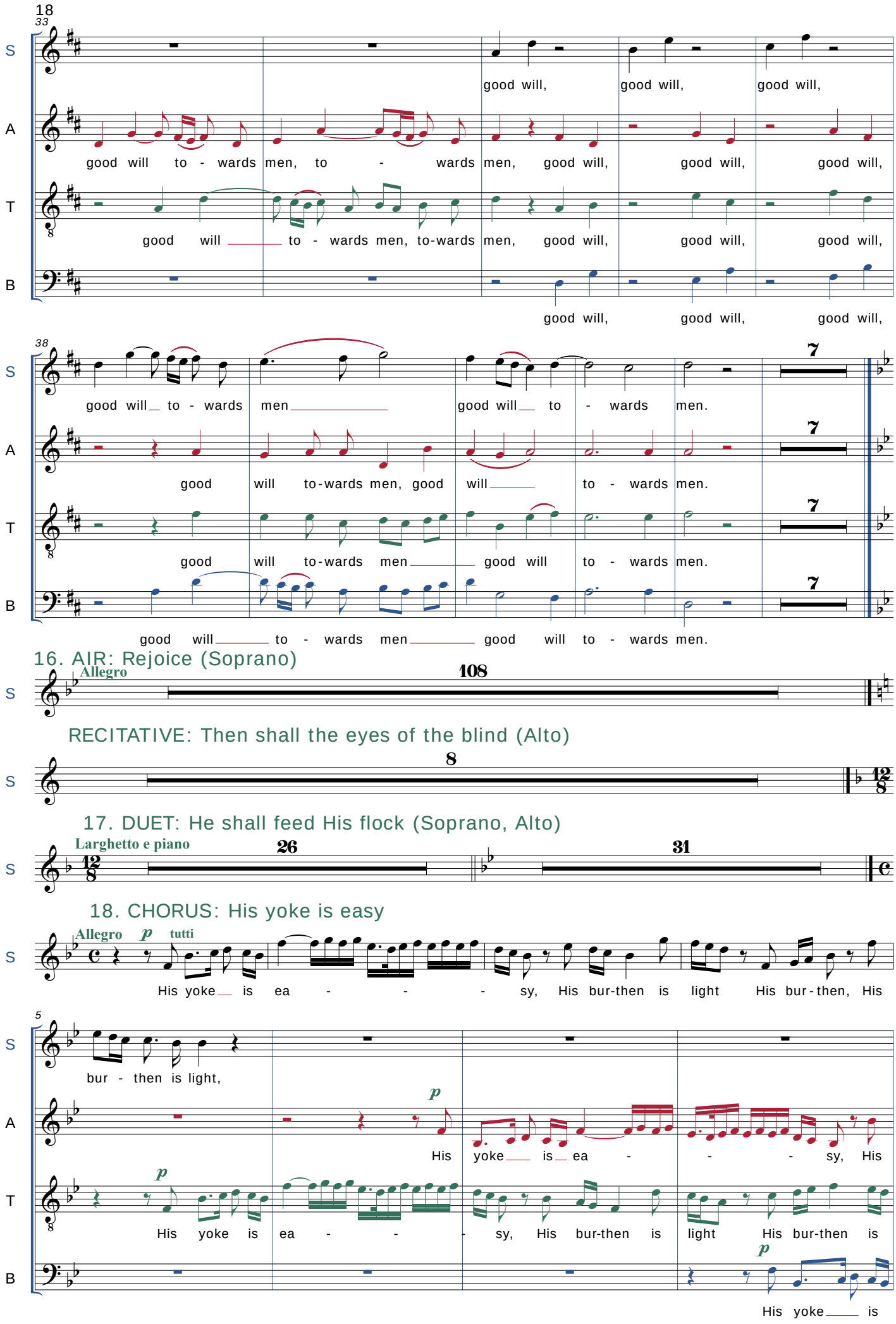
18
33
S
A
T
B
good will,
good will,
good will,
good will to - wards men, to - wards men, good will,
good will,
good will,
good will to - wards men, to-wards men, good will,
good will,
good will,
good will,
good will,
good will,
38
7
good will to - wards men
good will to - wards men.
good will to-wards men, good will to - wards men.
good will to-wards men good will to - wards men.
good will to - wards men good will to - wards men.
16. AIR: Rejoice (Soprano)
Allegro
108
RECITATIVE: Then shall the eyes of the blind (Alto)
8
17. DUET: He shall feed His flock (Soprano, Alto)
Larghetto e piano
26
31
18. CHORUS: His yoke is easy
Allegro
p
tutti
His yoke is ea - - - sy, His bur-then is light His bur-then, His
5
bur - then is light,
His yoke is ea - sy, His
His yoke is ea - - - sy, His bur-then is light His bur-then is
His yoke is

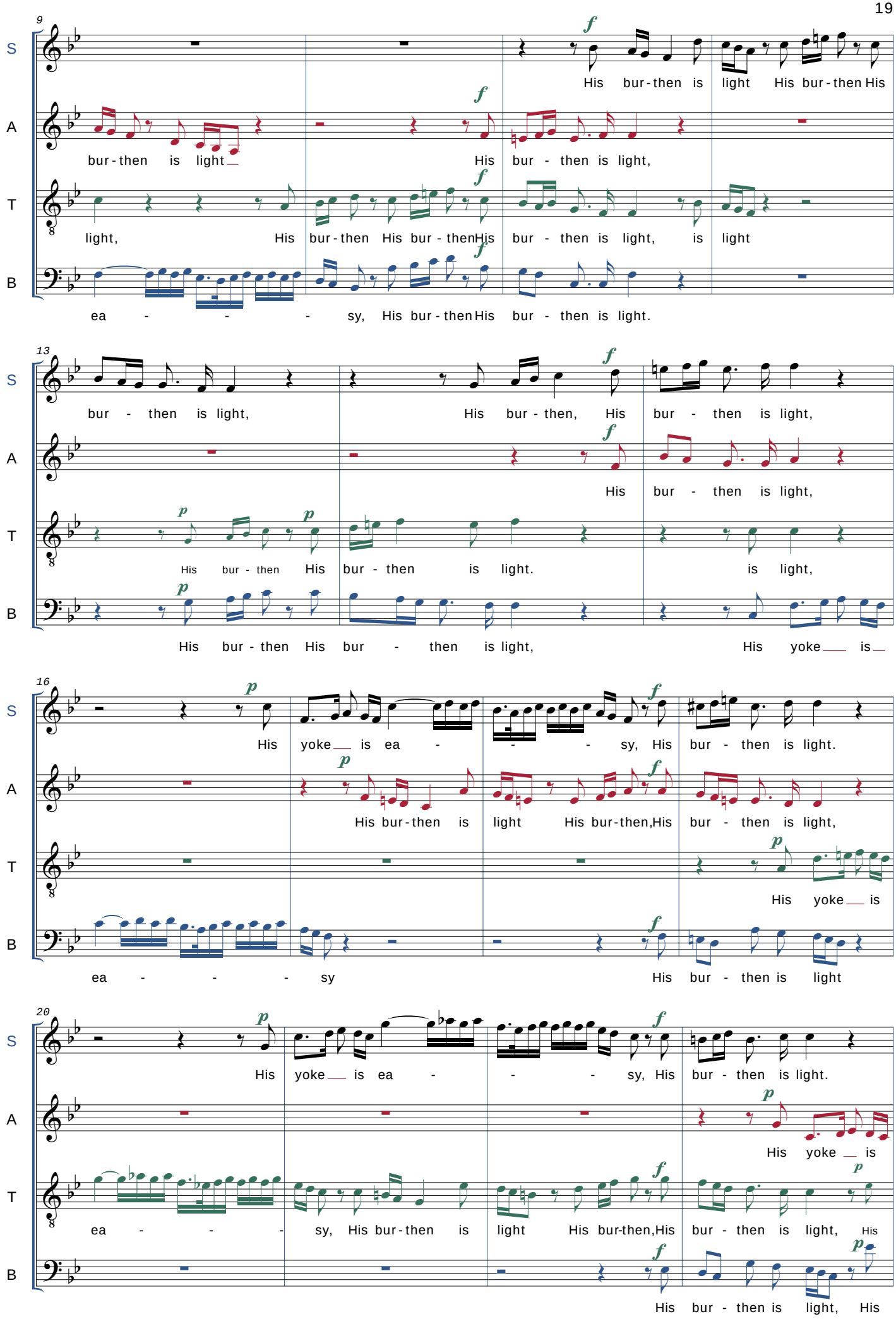
9
S
A
T
B
f
His bur-then is light His bur-then His
bur-then is light
His bur - then is light,
light, His bur-then His bur-then His bur - then is light, is light
ea - - - sy, His bur-then His bur - then is light.
13
bur - then is light, His bur-then, His bur - then is light,
His bur - then is light,
p
His bur - then His bur - then is light. is light,
His bur-then His bur - then is light, His yoke is
16
His yoke is ea - - - sy, His bur - then is light.
His bur-then is light His bur-then,His bur - then is light,
His yoke is
ea - - - sy His bur - then is light
20
His yoke is ea - - - sy, His bur - then is light.
His yoke is
ea - - - sy, His bur-then is light His bur-then,His bur - then is light, His
His bur - then is light, His

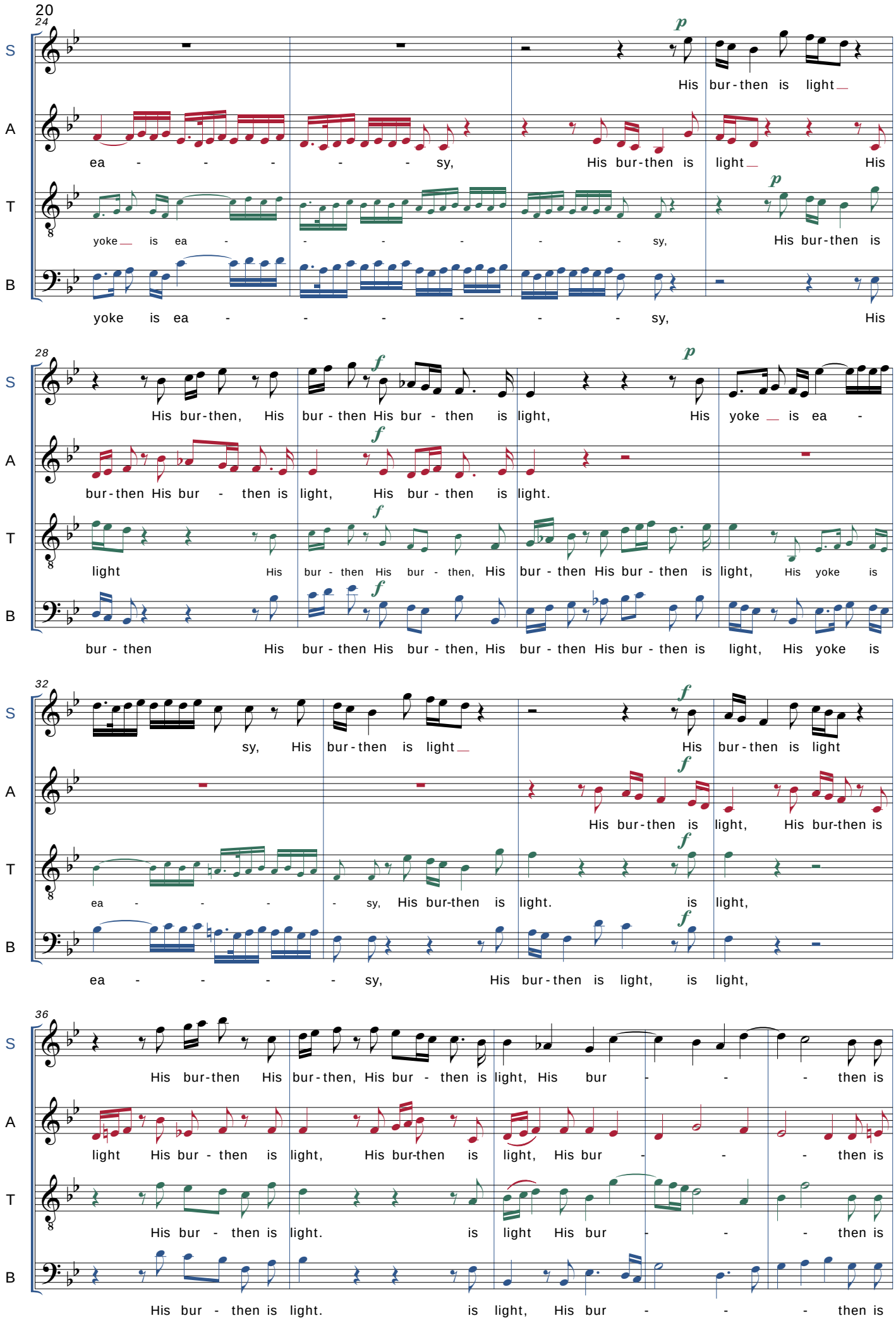
20
24
S
A
T
B
p
His bur-then is light
ea - - - - - sy,
His bur-then is light
His
yoke is ea - - - - - sy,
His bur-then is
yoke is ea - - - - - sy, His
28
f
p
His bur-then, His bur - then His bur - then is light, His yoke is ea -
bur-then His bur - then is light, His bur - then is light.
light His bur - then His bur - then, His bur - then His bur - then is light, His yoke is
bur - then His bur - then His bur - then, His bur - then His bur - then is light, His yoke is
32
f
sy, His bur-then is light
His bur-then is light
His bur-then is light, His bur-then is
ea - - - - sy, His bur-then is light. is light,
ea - - - - sy, His bur-then is light, is light,
36
His bur-then His bur-then, His bur - then is light, His bur - - - then is
light His bur - then is light, His bur-then is light, His bur - - - then is
His bur - then is light. is light His bur - - - then is
His bur - then is light. is light, His bur - - - then is

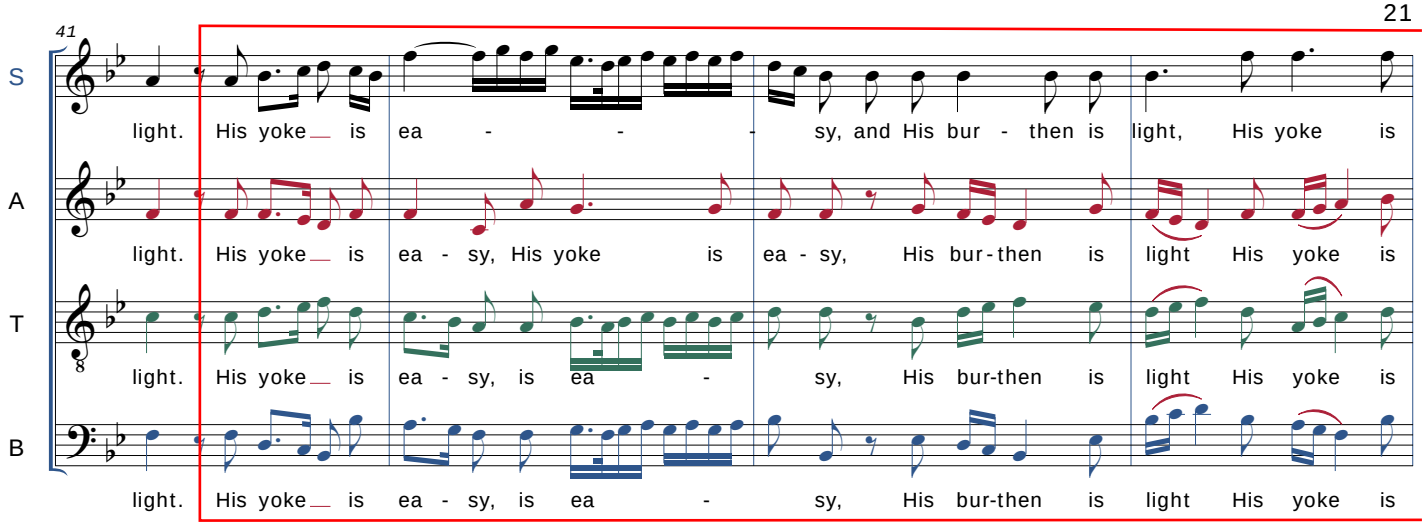

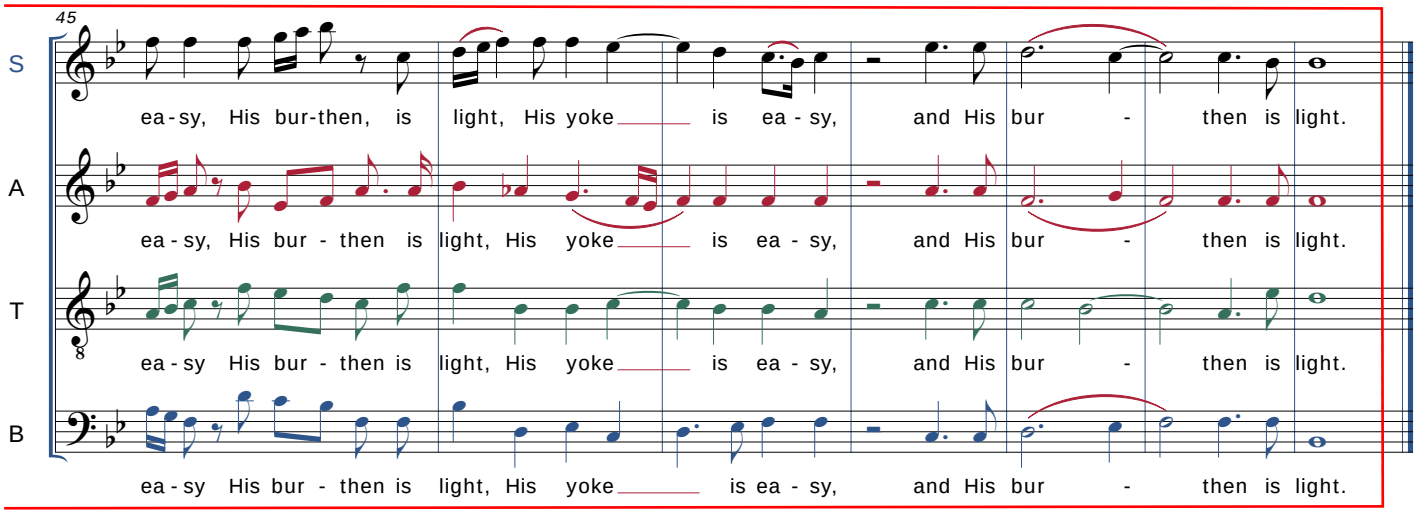

19. CHORUS: Behold the Lamb of God

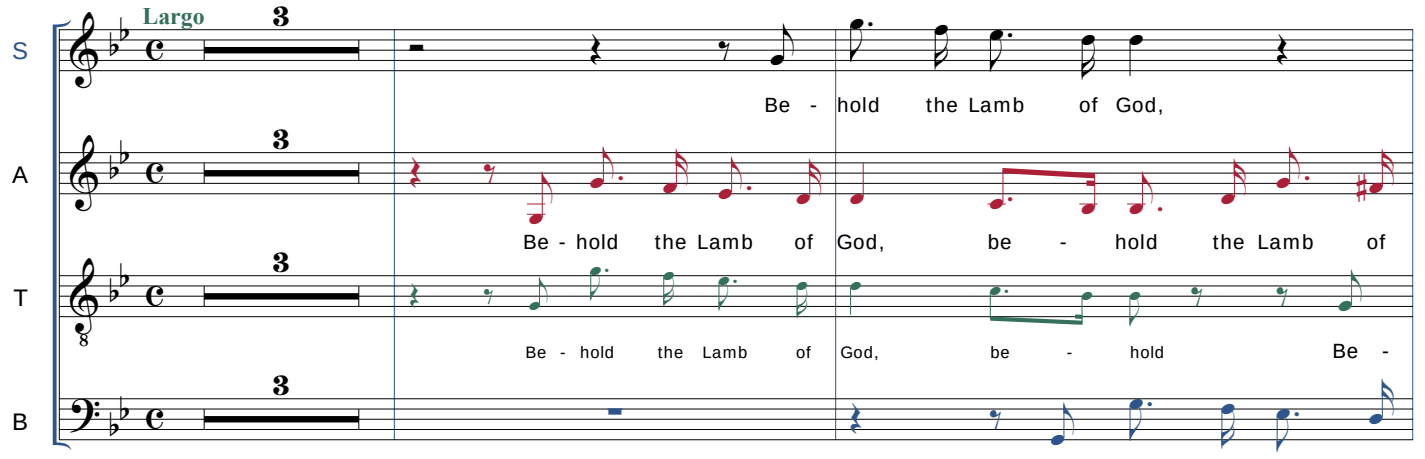

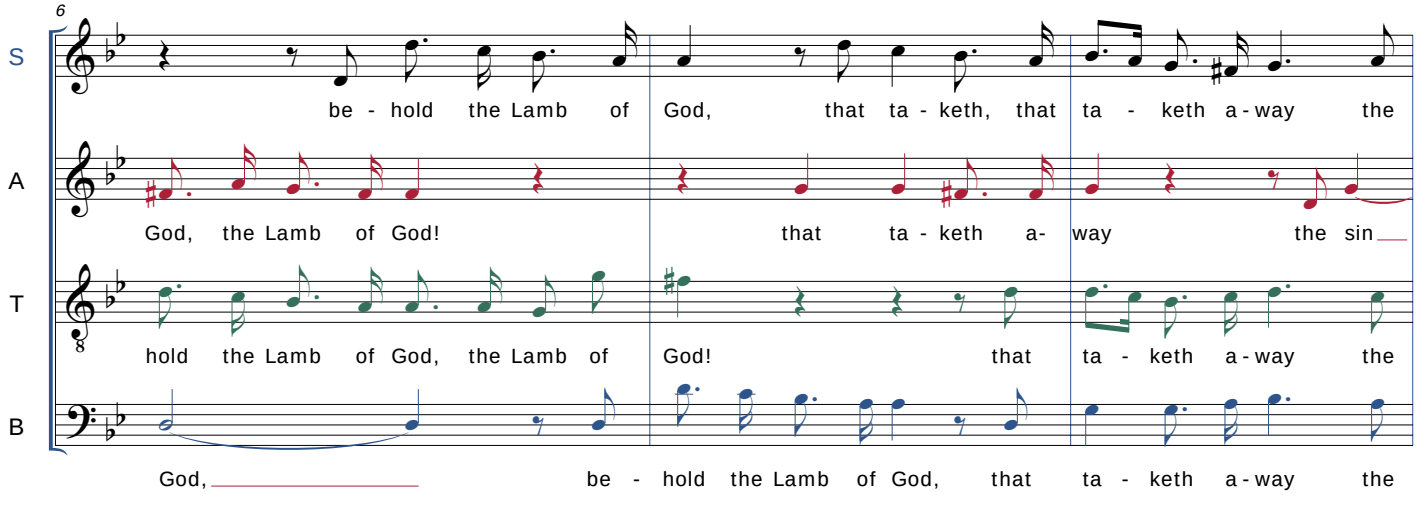

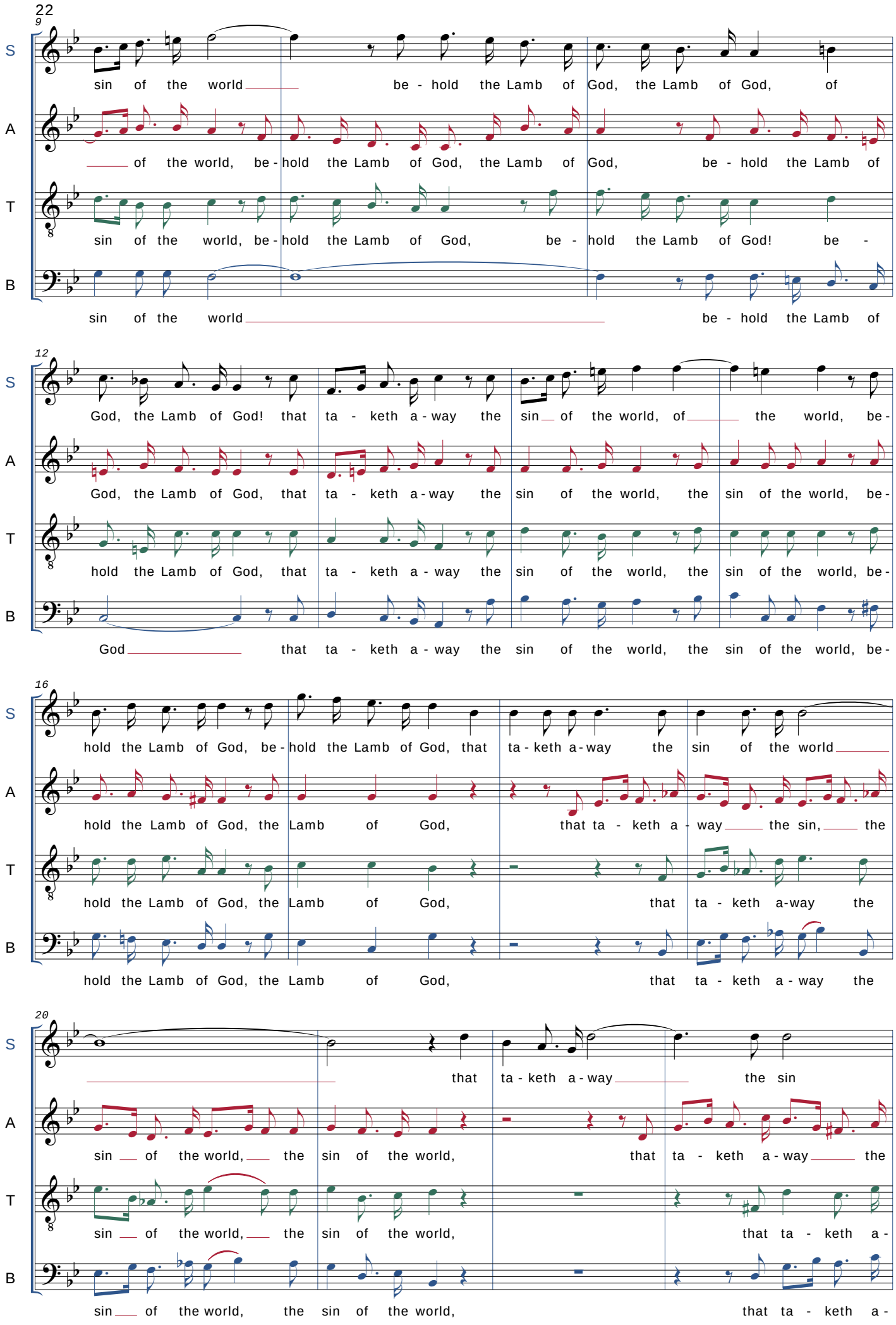
22
9
S
A
T
B
sin of the world be - hold the Lamb of God, the Lamb of God, of
of the world, be - hold the Lamb of God, the Lamb of God, be - hold the Lamb of
sin of the world, be - hold the Lamb of God, be - hold the Lamb of God! be -
sin of the world be - hold the Lamb of
12
God, the Lamb of God! that ta - keth a - way the sin of the world, of the world, be -
God, the Lamb of God, that ta - keth a - way the sin of the world, the sin of the world, be -
hold the Lamb of God, that ta - keth a - way the sin of the world, the sin of the world, be -
God that ta - keth a - way the sin of the world, the sin of the world, be -
16
hold the Lamb of God, be - hold the Lamb of God, that ta - keth a - way the sin of the world
hold the Lamb of God, the Lamb of God, that ta - keth a - way the sin, the
hold the Lamb of God, the Lamb of God, that ta - keth a-way the
hold the Lamb of God, the Lamb of God, that ta - keth a - way the
20
that ta - keth a - way the sin
sin of the world, the sin of the world, that ta - keth a - way the
sin of the world, the sin of the world, that ta - keth a -
sin of the world, the sin of the world, that ta - keth a -

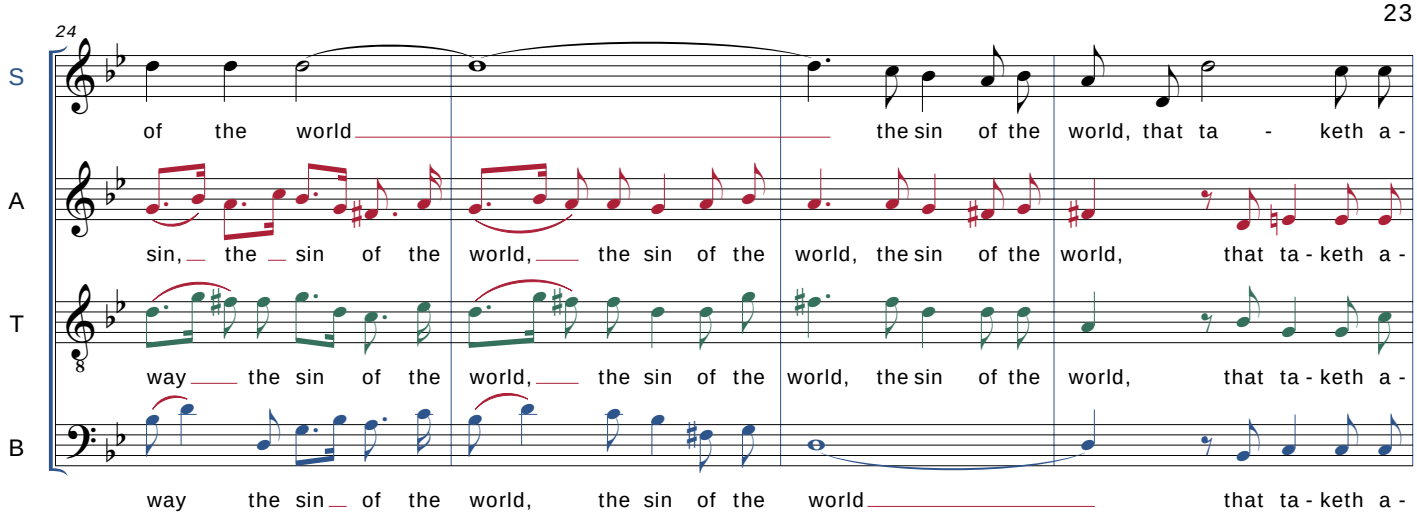

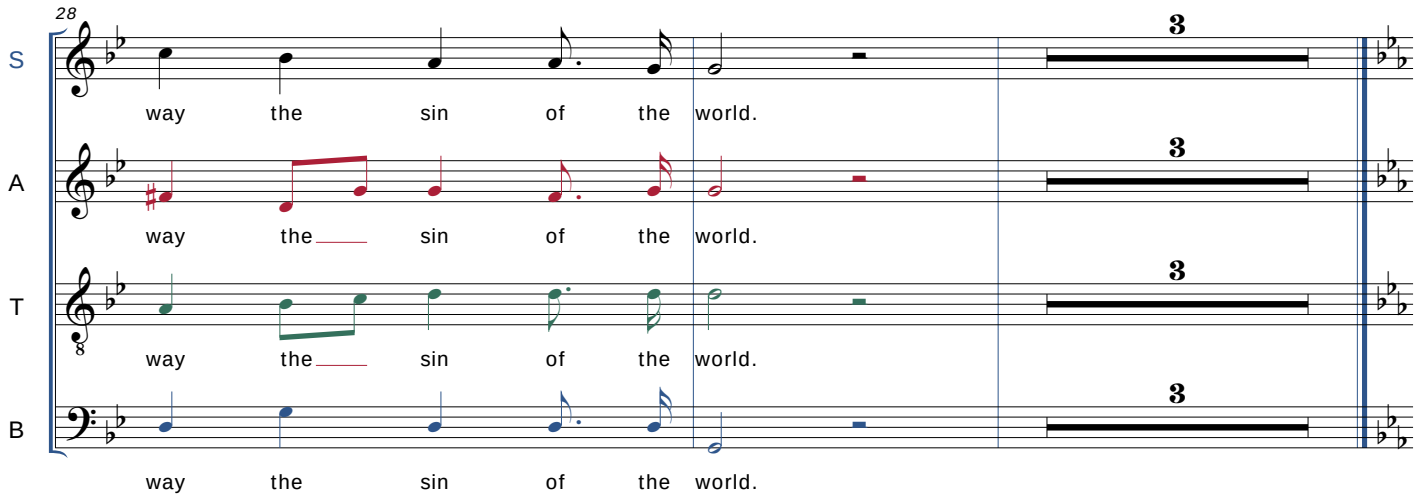

20. AIR: He was despised (Alto)

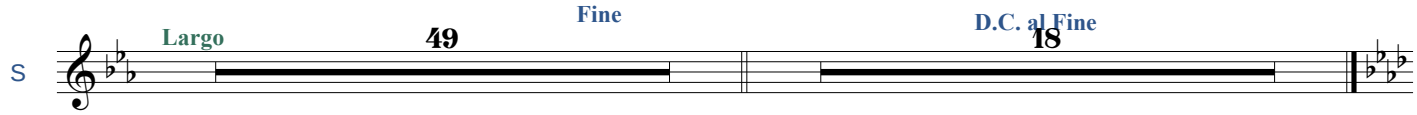

21. CHORUS: Surely He hath borne our griefs

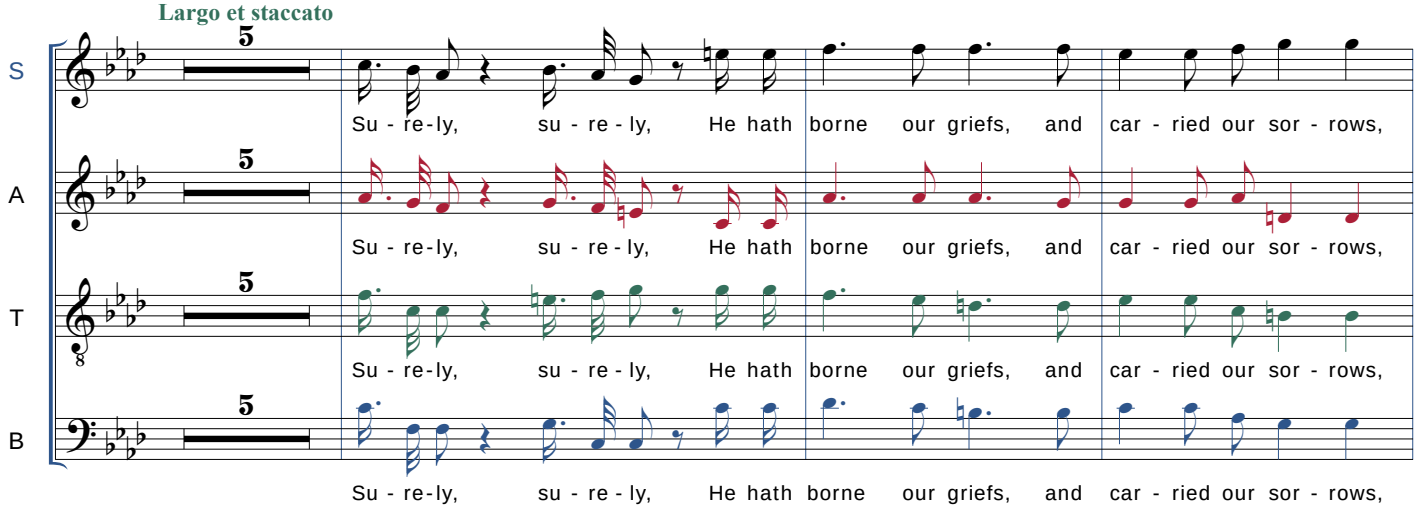

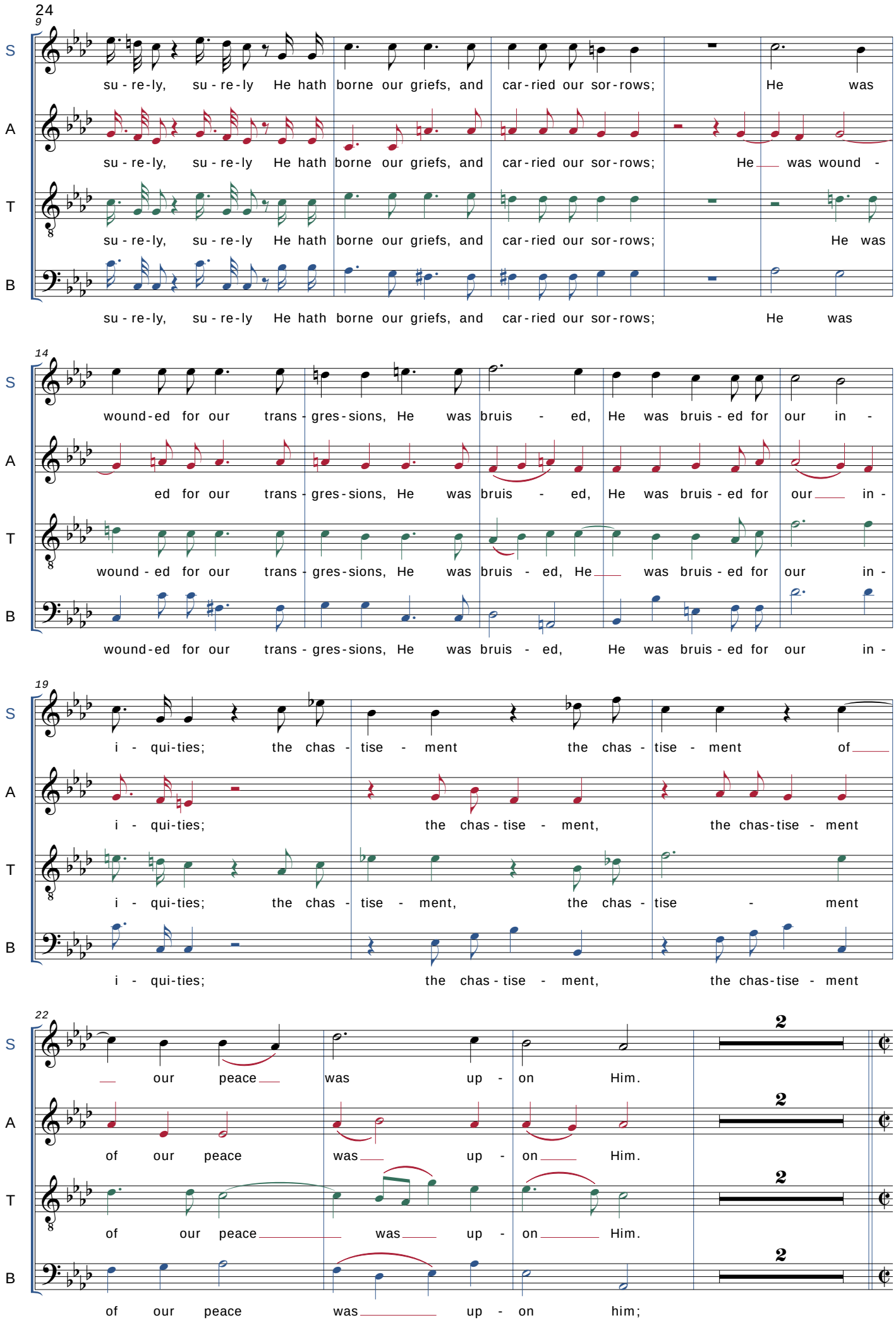
24
9
S
su - re-ly, su - re-ly He hath borne our griefs, and car-ried our sor-rows; He was
A
su - re-ly, su - re-ly He hath borne our griefs, and car-ried our sor-rows; He was wound -
T
su - re-ly, su - re-ly He hath borne our griefs, and car-ried our sor-rows; He was
B
su - re-ly, su - re-ly He hath borne our griefs, and car-ried our sor-rows; He was
14
S
wound-ed for our trans - gres-sions, He was bruis - ed, He was bruis - ed for our in -
A
ed for our trans - gres-sions, He was bruis - ed, He was bruis - ed for our in -
T
wound - ed for our trans - gres-sions, He was bruis - ed, He was bruis - ed for our in -
B
wound-ed for our trans - gres-sions, He was bruis - ed, He was bruis - ed for our in -
19
S
i - qui-ties; the chas - tise - ment the chas - tise - ment of
A
i - qui-ties; the chas - tise - ment, the chas-tise - ment
T
i - qui-ties; the chas - tise - ment, the chas - tise - ment
B
i - qui-ties; the chas - tise - ment, the chas-tise - ment
22
S
our peace was up - on Him.
A
of our peace was up - on Him.
T
of our peace was up - on Him.
B
of our peace was up - on him;
2
2
2
2

22. CHORUS: And with His stripes we are healed

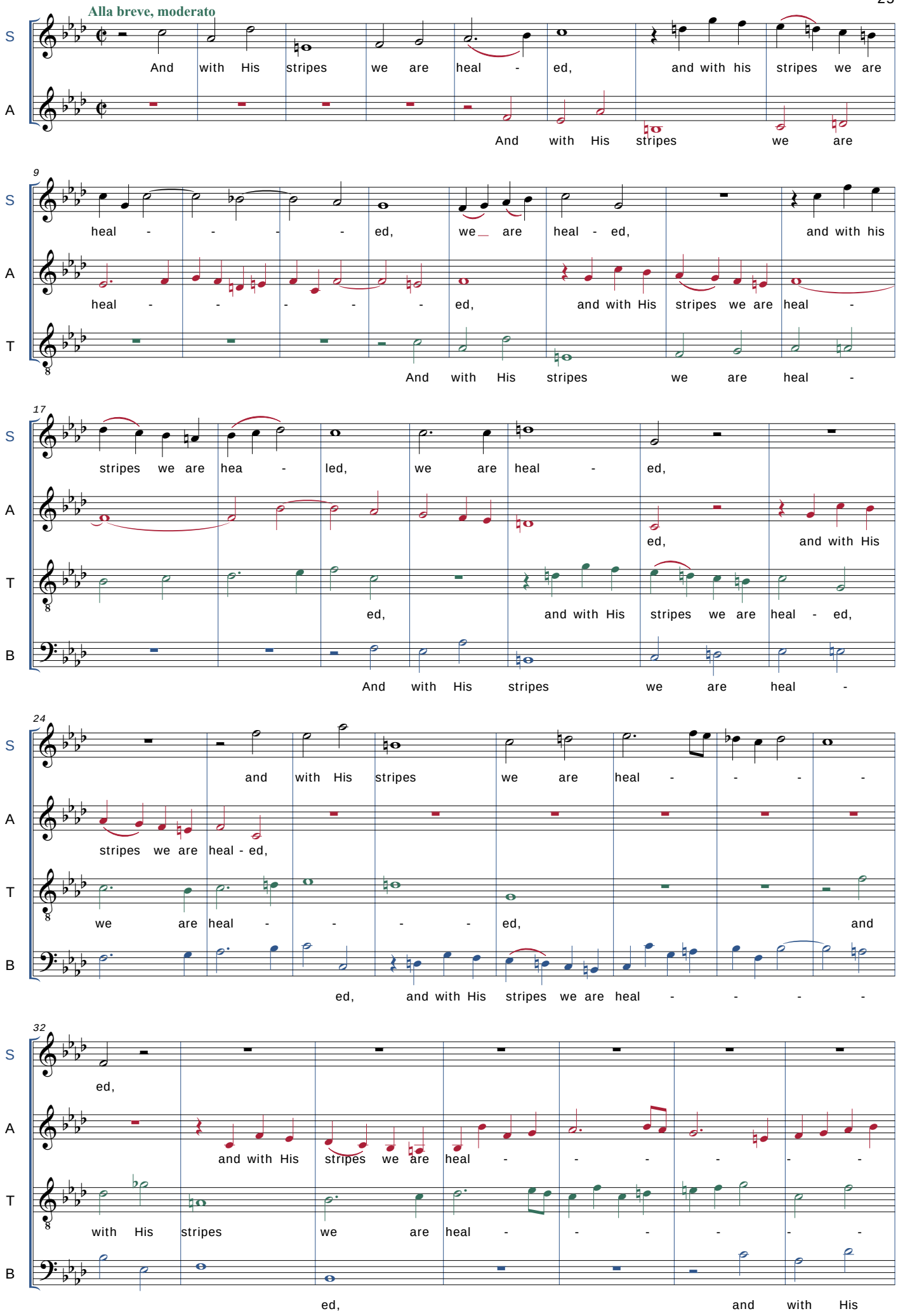

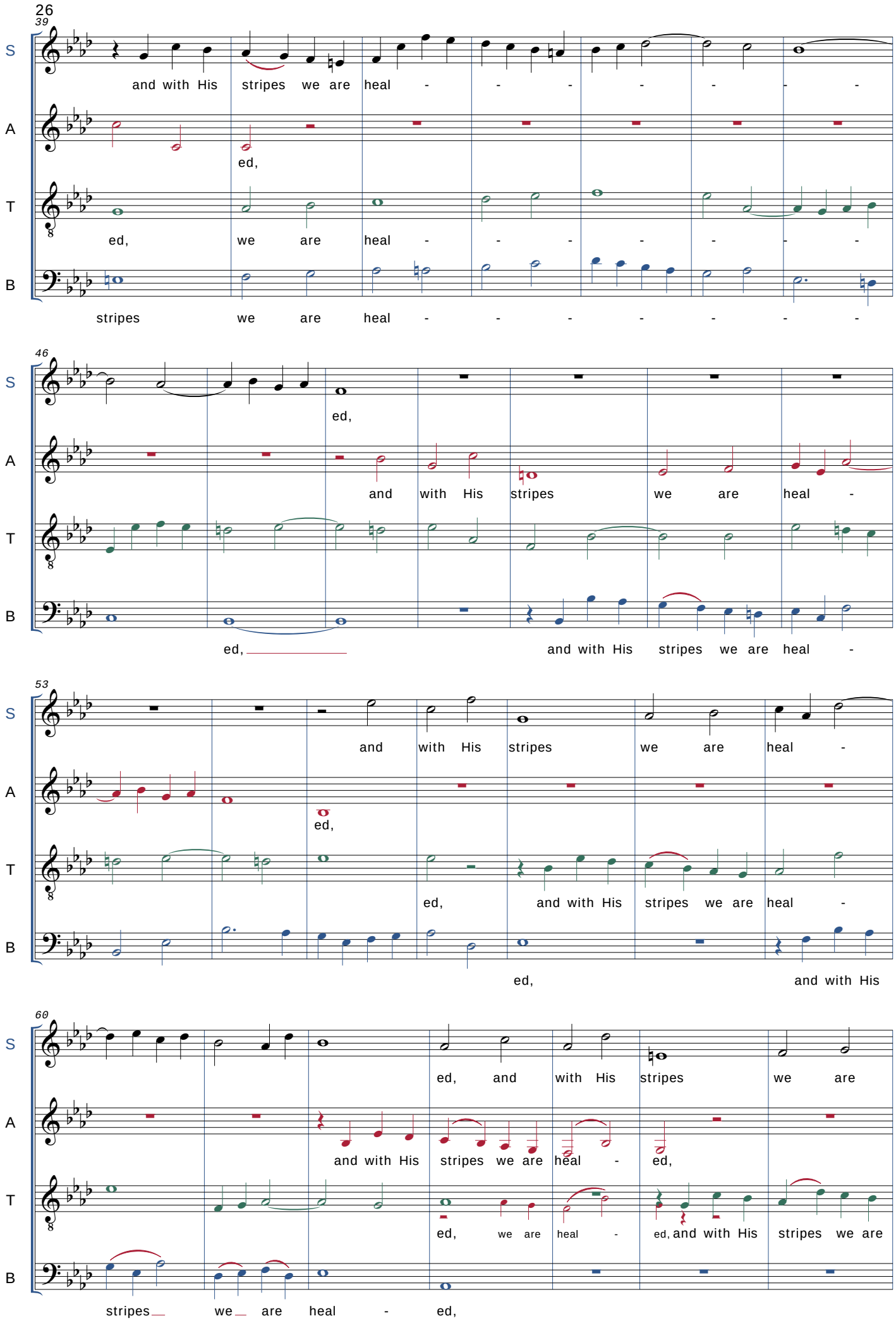
26
39
S
A
T
B
and with His stripes we are heal - - - - - - -
ed,
ed, we are heal - - - - - - -
stripes we are heal - - - - - - -
46
ed,
and with His stripes we are heal -
ed, and with His stripes we are heal -
53
and with His stripes we are heal -
ed,
ed, and with His stripes we are heal -
ed, and with His
60
ed, and with His stripes we are
and with His stripes we are heal - ed,
ed, we are heal - ed, and with His stripes we are
stripes we are heal - ed,

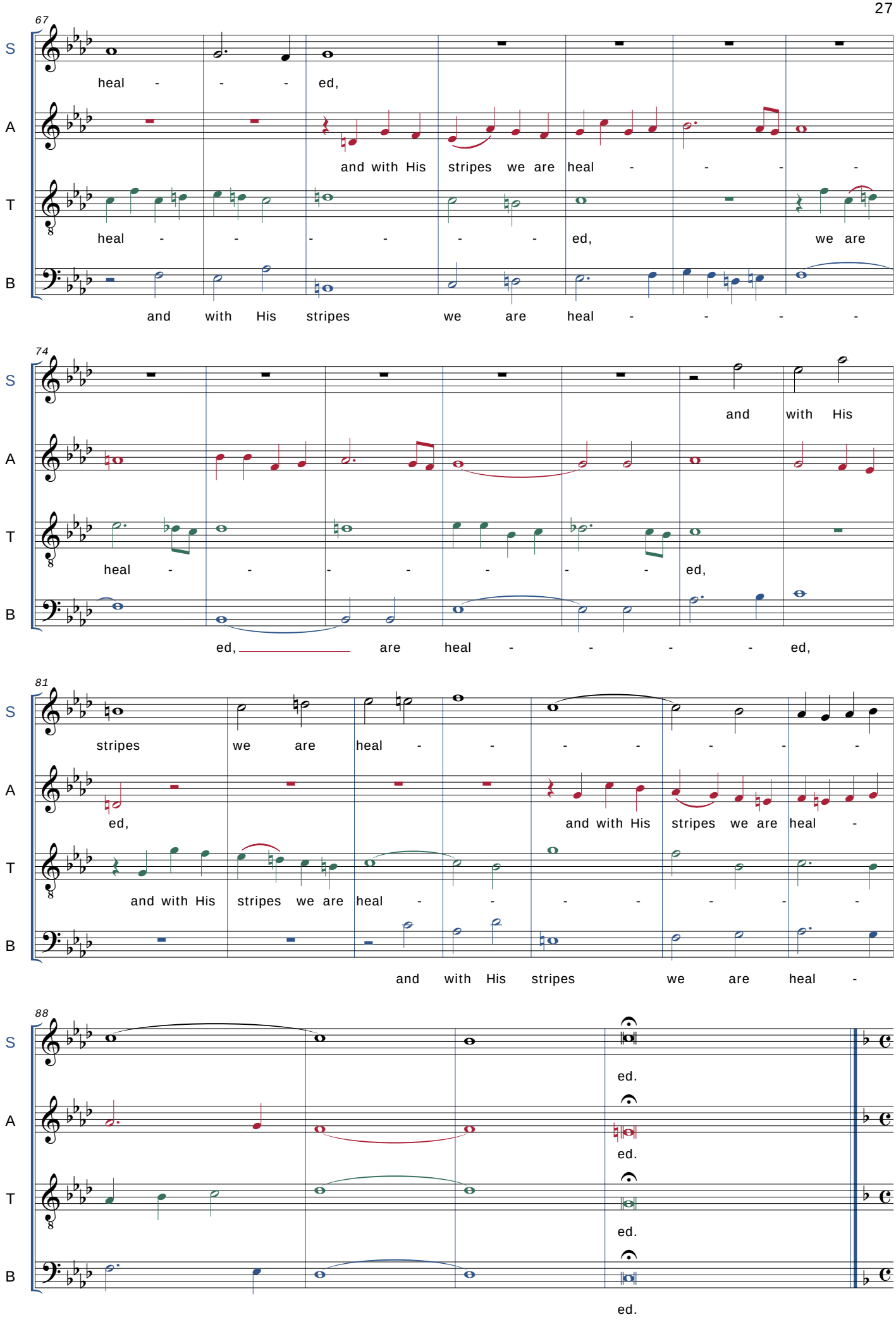
67
S
heal - - - ed,
A
and with His stripes we are heal - - - -
T
heal - - - - - - ed, we are
B
and with His stripes we are heal - - - -
74
S
and with His
A
T
heal - - - - - - - ed,
B
ed, are heal - - - - ed,
81
S
stripes we are heal - - - - - - -
A
ed, and with His stripes we are heal -
T
and with His stripes we are heal - - - - - -
B
and with His stripes we are heal -
88
S
ed.
A
ed.
T
ed.
B
ed.

28

23. CHORUS: All we like sheep

Allegro moderato

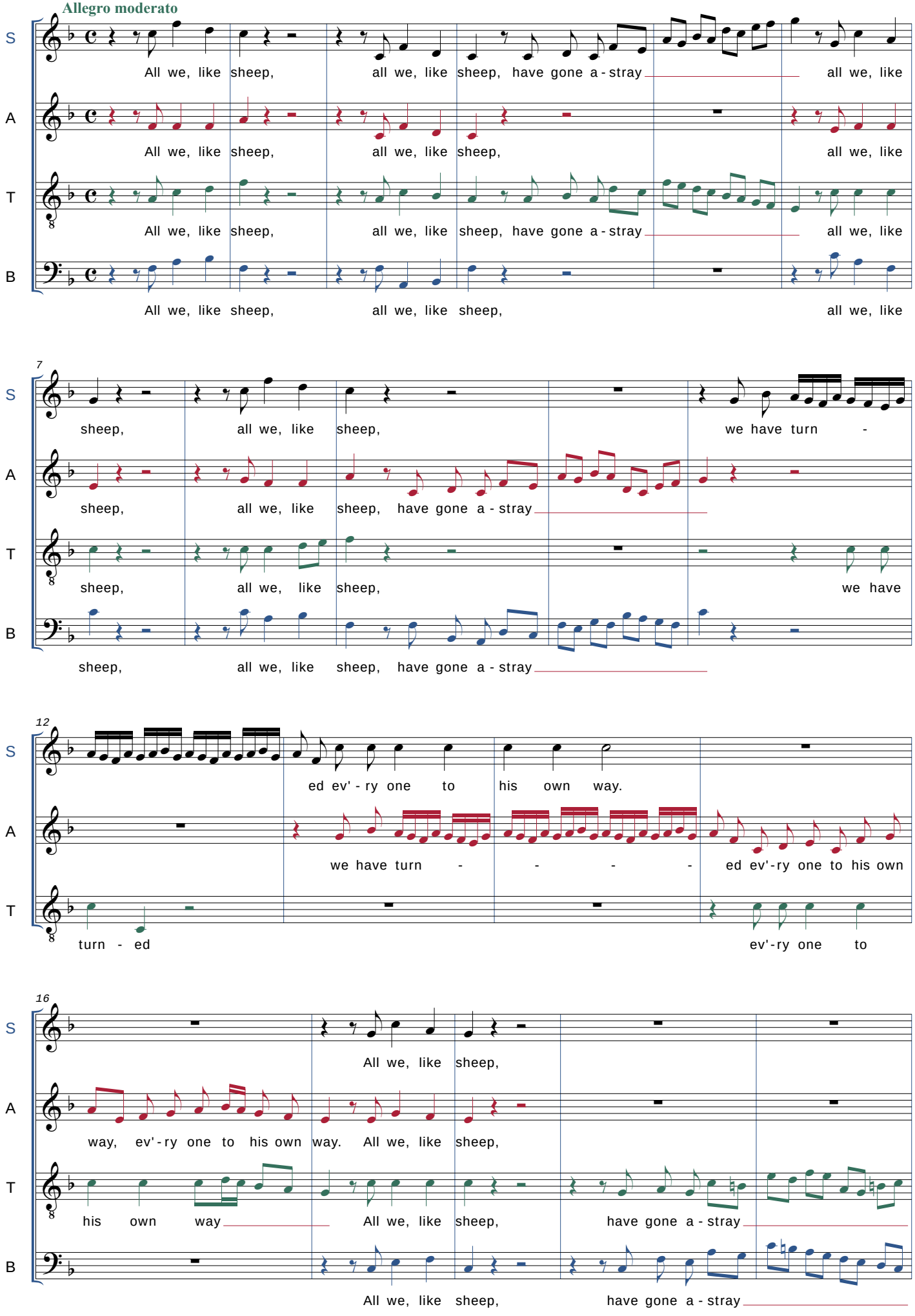

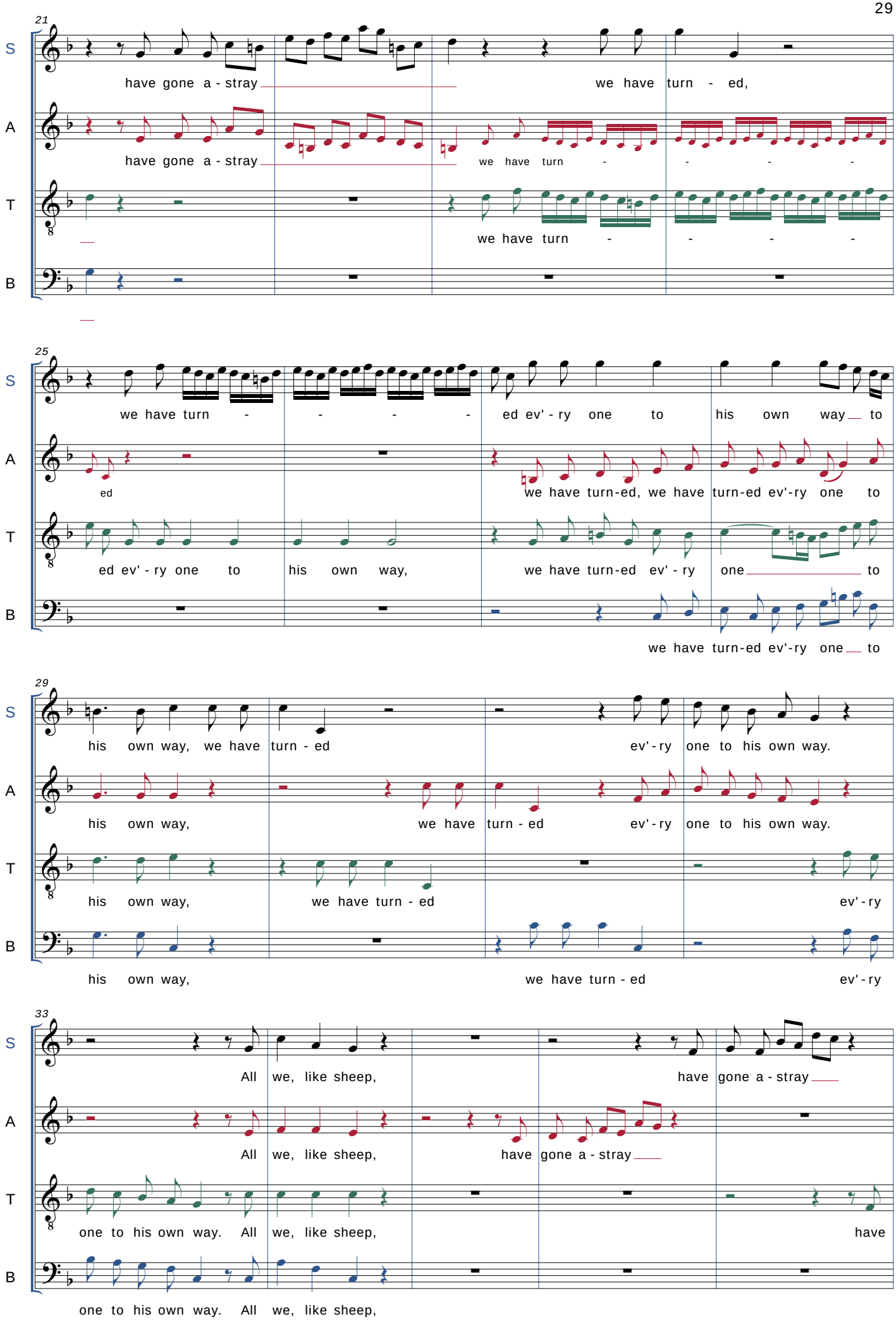
21
S
have gone a - stray
we have turn - ed,
A
have gone a - stray
we have turn - - - -
T
we have turn - - - -
B
25
S
we have turn - - - - ed ev' - ry one to his own way to
A
ed
we have turn-ed, we have turn-ed ev'-ry one to
T
ed ev' - ry one to his own way, we have turn-ed ev' - ry one to
B
we have turn-ed ev'-ry one to
29
S
his own way, we have turn - ed ev'-ry one to his own way.
A
his own way, we have turn - ed ev'-ry one to his own way.
T
his own way, we have turn - ed ev'-ry
B
his own way, we have turn - ed ev'-ry
33
S
All we, like sheep, have gone a - stray
A
All we, like sheep, have gone a - stray
T
one to his own way. All we, like sheep, have
B
one to his own way. All we, like sheep,

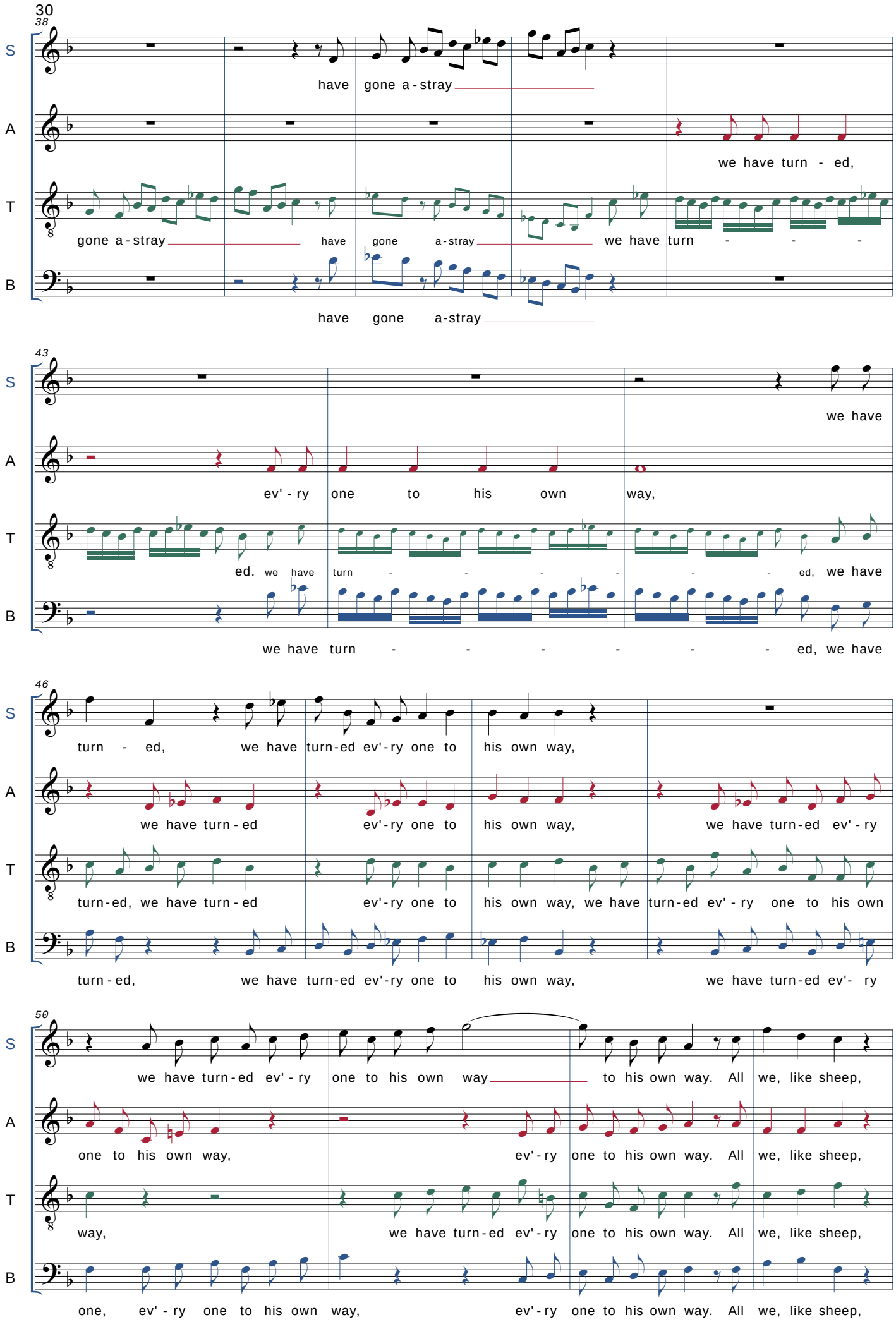
30
38
S
A
T
B
have gone a-stray
we have turn - ed,
gone a-stray have gone a-stray we have turn - - -
have gone a-stray
43
we have
ev'-ry one to his own way,
ed. we have turn - - - - - - ed, we have
we have turn - - - - - ed, we have
46
turn - ed, we have turn-ed ev'-ry one to his own way,
we have turn-ed ev'-ry one to his own way, we have turn-ed ev'-ry
turn-ed, we have turn-ed ev'-ry one to his own way, we have turn-ed ev'-ry one to his own
turn-ed, we have turn-ed ev'-ry one to his own way, we have turn-ed ev'- ry
50
we have turn-ed ev'-ry one to his own way to his own way. All we, like sheep,
one to his own way, ev'-ry one to his own way. All we, like sheep,
way, we have turn-ed ev'-ry one to his own way. All we, like sheep,
one, ev'-ry one to his own way, ev'-ry one to his own way. All we, like sheep,

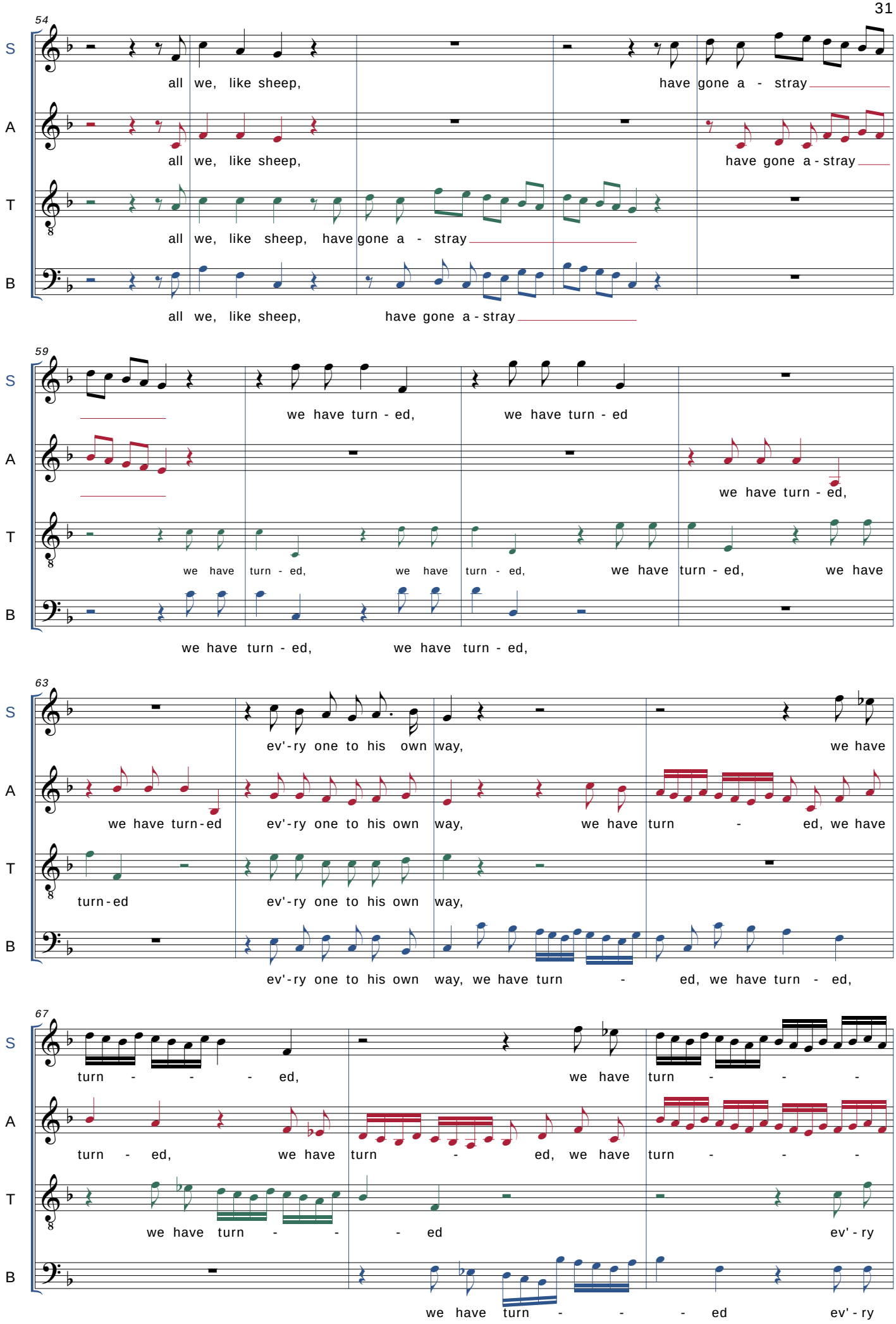
54
S
all we, like sheep, have gone a - stray
A
all we, like sheep, have gone a - stray
T
all we, like sheep, have gone a - stray
B
all we, like sheep, have gone a - stray
59
S
we have turn - ed, we have turn - ed
A
we have turn - ed,
T
we have turn - ed, we have turn - ed, we have turn - ed, we have
B
we have turn - ed, we have turn - ed,
63
S
ev'-ry one to his own way, we have
A
we have turn-ed ev'-ry one to his own way, we have turn - ed, we have
T
turn-ed ev'-ry one to his own way,
B
ev'-ry one to his own way, we have turn - ed, we have turn - ed,
67
S
turn - - - ed, we have turn - - -
A
turn - ed, we have turn - ed, we have turn - - -
T
we have turn - - - ed ev'-ry
B
we have turn - - - ed ev'-ry

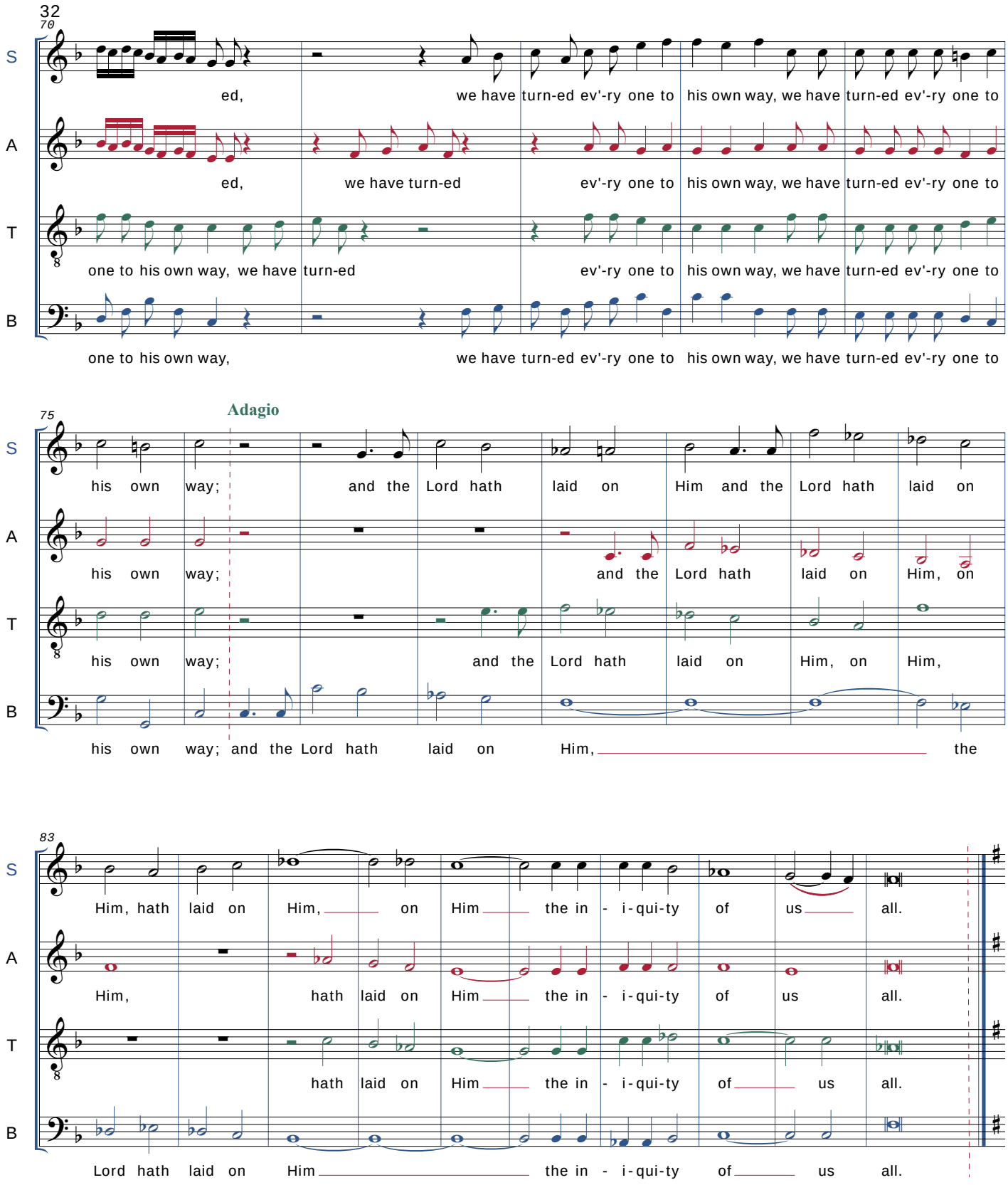

28. ACCOMPAGNATO

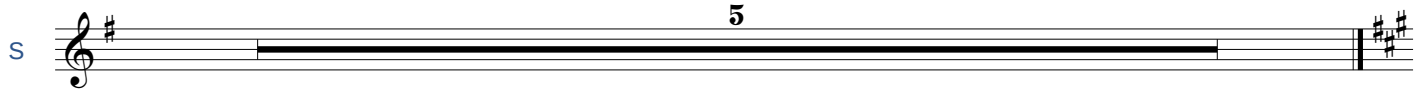

29. AIR: But Thou didst not leave His soul in hell (Ténor)

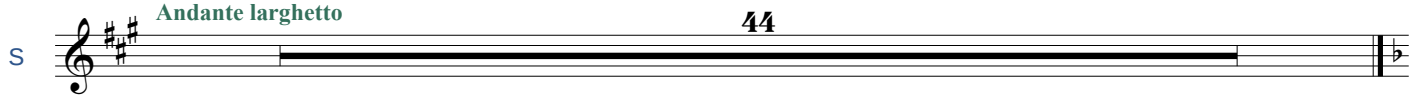

30. CHORUS: Lift up your heads

A tempo ordinario

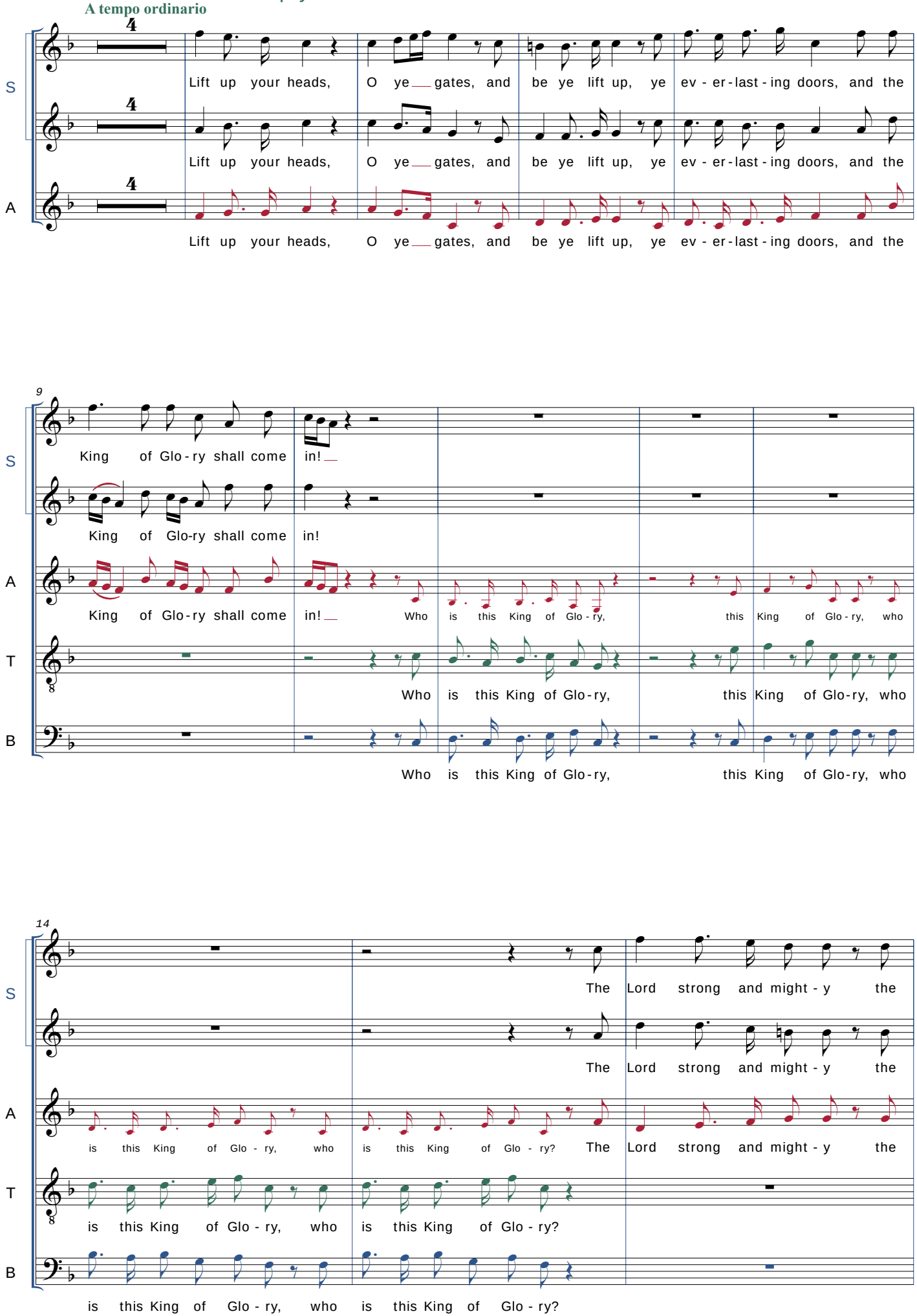

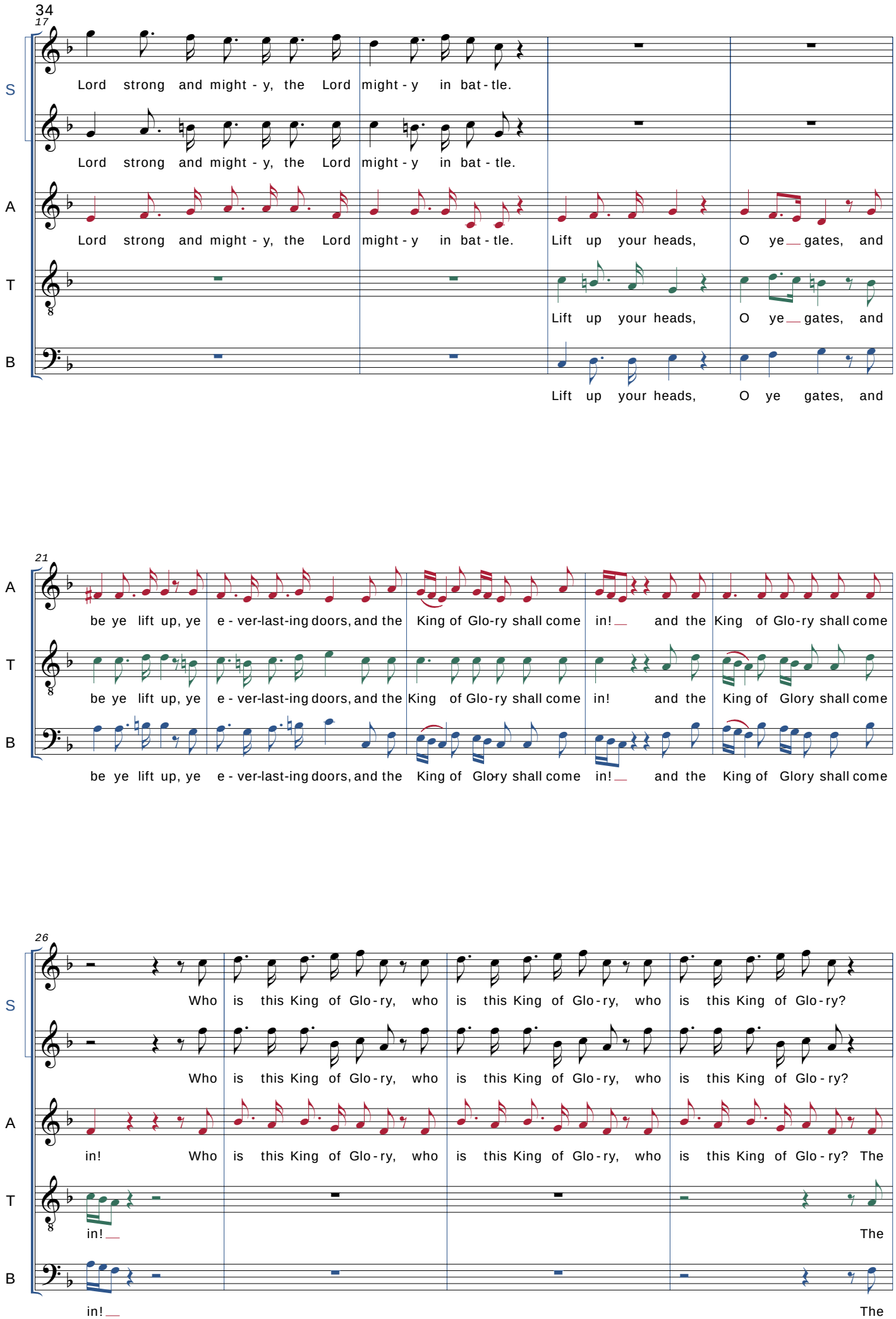
34
17
S
Lord strong and might - y, the Lord might - y in bat - tle.
Lord strong and might - y, the Lord might - y in bat - tle.
A
Lord strong and might - y, the Lord might - y in bat - tle.
Lift up your heads, O ye gates, and
T
Lift up your heads, O ye gates, and
B
Lift up your heads, O ye gates, and
21
A
be ye lift up, ye e - ver-last-ing doors, and the King of Glo-ry shall come in! and the King of Glo-ry shall come
T
be ye lift up, ye e - ver-last-ing doors, and the King of Glo-ry shall come in! and the King of Glory shall come
B
be ye lift up, ye e - ver-last-ing doors, and the King of Glo-ry shall come in! and the King of Glory shall come
26
S
Who is this King of Glo - ry, who is this King of Glo - ry, who is this King of Glo - ry?
Who is this King of Glo - ry, who is this King of Glo - ry, who is this King of Glo - ry?
A
in! Who is this King of Glo - ry, who is this King of Glo - ry, who is this King of Glo - ry? The
T
in!
The
B
in!
The

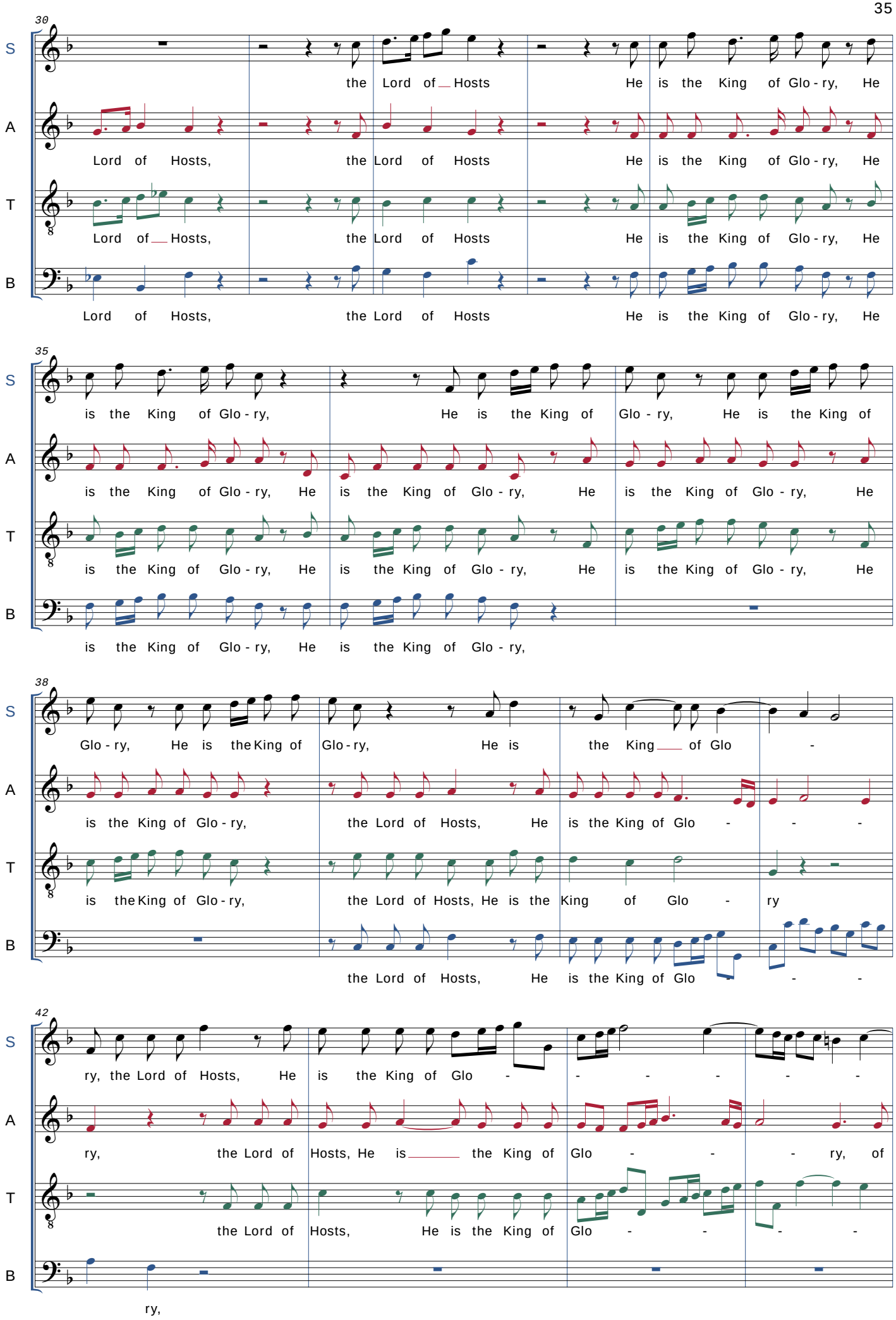
30
S
the Lord of Hosts He is the King of Glo - ry, He
A
Lord of Hosts, the Lord of Hosts He is the King of Glo - ry, He
T
Lord of Hosts, the Lord of Hosts He is the King of Glo - ry, He
B
Lord of Hosts, the Lord of Hosts He is the King of Glo - ry, He
35
S
is the King of Glo - ry, He is the King of Glo - ry, He is the King of
A
is the King of Glo - ry, He is the King of Glo - ry, He is the King of Glo - ry, He
T
is the King of Glo - ry, He is the King of Glo - ry, He is the King of Glo - ry, He
B
is the King of Glo - ry, He is the King of Glo - ry,
38
S
Glo - ry, He is the King of Glo - ry, He is the King of Glo -
A
is the King of Glo - ry, the Lord of Hosts, He is the King of Glo - - -
T
is the King of Glo - ry, the Lord of Hosts, He is the King of Glo - ry
B
the Lord of Hosts, He is the King of Glo - -
42
S
ry, the Lord of Hosts, He is the King of Glo - - - - - -
A
ry, the Lord of Hosts, He is the King of Glo - - - ry, of
T
the Lord of Hosts, He is the King of Glo - - - -
B
ry,

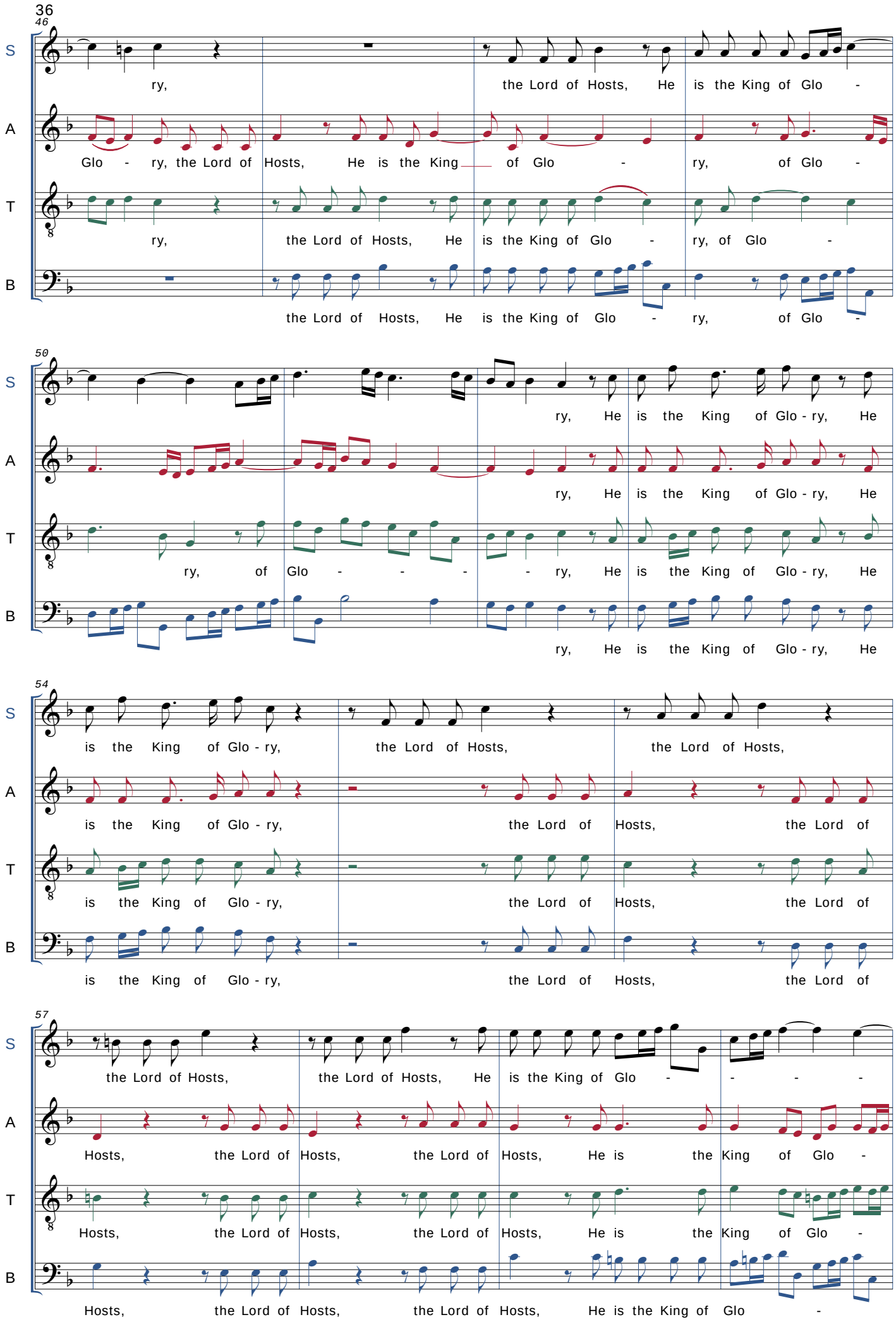
36
46
S
A
T
B
ry, the Lord of Hosts, He is the King of Glo -
Glo - ry, the Lord of Hosts, He is the King of Glo - ry, of Glo -
ry, the Lord of Hosts, He is the King of Glo - ry, of Glo -
the Lord of Hosts, He is the King of Glo - ry, of Glo -
50
ry, He is the King of Glo - ry, He
ry, He is the King of Glo - ry, He
ry, of Glo - - - - ry, He is the King of Glo - ry, He
ry, He is the King of Glo - ry, He
54
is the King of Glo - ry, the Lord of Hosts, the Lord of Hosts,
is the King of Glo - ry, the Lord of Hosts, the Lord of
is the King of Glo - ry, the Lord of Hosts, the Lord of
is the King of Glo - ry, the Lord of Hosts, the Lord of
57
the Lord of Hosts, the Lord of Hosts, He is the King of Glo - - - -
Hosts, the Lord of Hosts, the Lord of Hosts, He is the King of Glo -
Hosts, the Lord of Hosts, the Lord of Hosts, He is the King of Glo -
Hosts, the Lord of Hosts, the Lord of Hosts, He is the King of Glo -

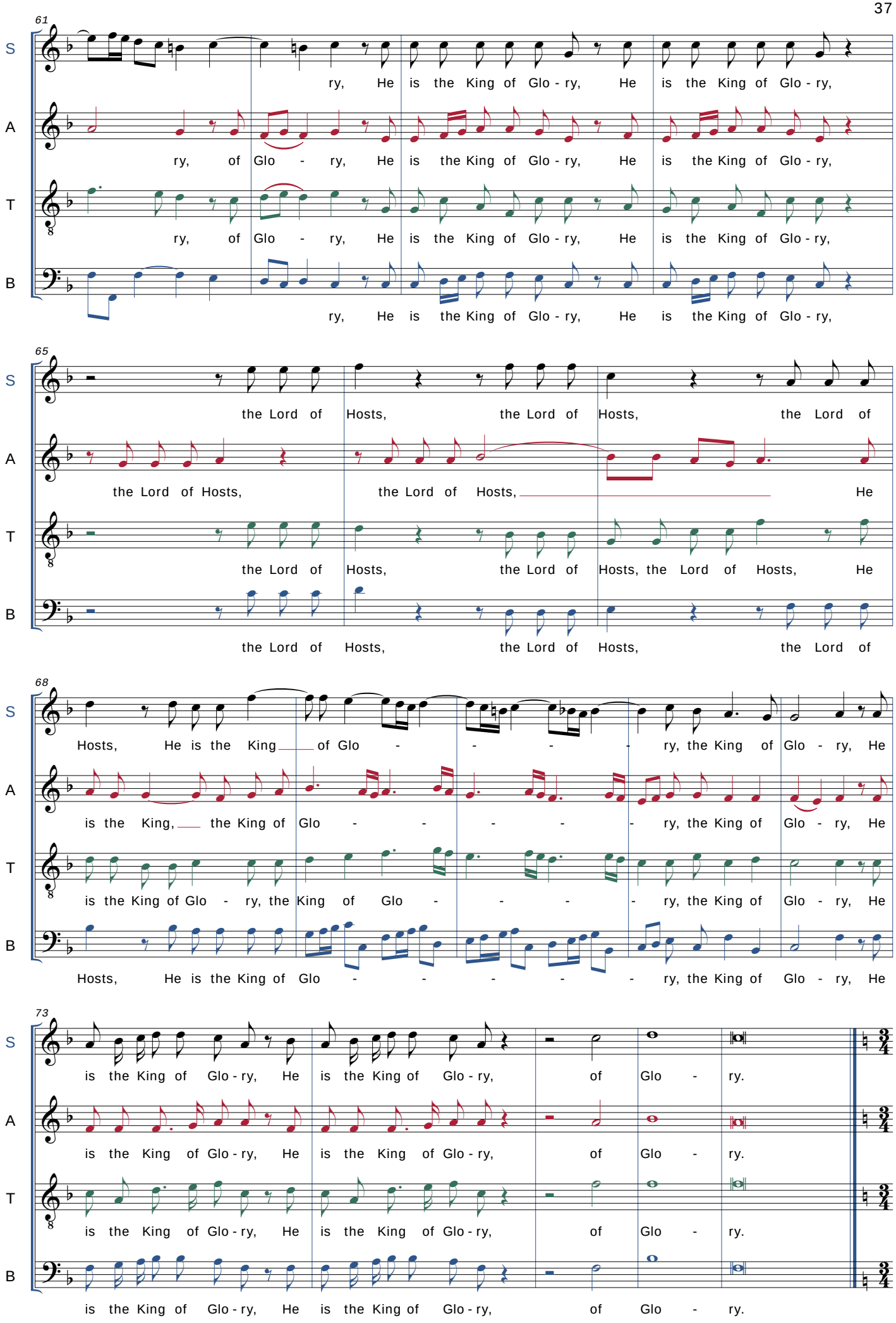
61
S
ry, He is the King of Glo - ry, He is the King of Glo - ry,
A
ry, of Glo - ry, He is the King of Glo - ry, He is the King of Glo - ry,
T
ry, of Glo - ry, He is the King of Glo - ry, He is the King of Glo - ry,
B
ry, He is the King of Glo - ry, He is the King of Glo - ry,
65
S
the Lord of Hosts, the Lord of Hosts, the Lord of
A
the Lord of Hosts, the Lord of Hosts, He
T
the Lord of Hosts, the Lord of Hosts, the Lord of Hosts, He
B
the Lord of Hosts, the Lord of Hosts, the Lord of
68
S
Hosts, He is the King of Glo - - - - ry, the King of Glo - ry, He
A
is the King, the King of Glo - - - - ry, the King of Glo - ry, He
T
is the King of Glo - ry, the King of Glo - - - - ry, the King of Glo - ry, He
B
Hosts, He is the King of Glo - - - - ry, the King of Glo - ry, He
73
S
is the King of Glo - ry, He is the King of Glo - ry, of Glo - ry.
A
is the King of Glo - ry, He is the King of Glo - ry, of Glo - ry.
T
is the King of Glo - ry, He is the King of Glo - ry, of Glo - ry.
B
is the King of Glo - ry, He is the King of Glo - ry, of Glo - ry.

RECITATIVE: He that dwelleth in heaven (Ténor)

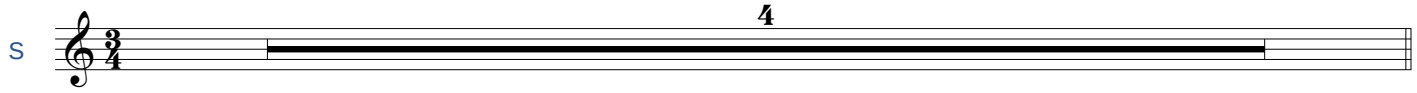

38. AIR: Thou shalt break them (Ténor)

Andante

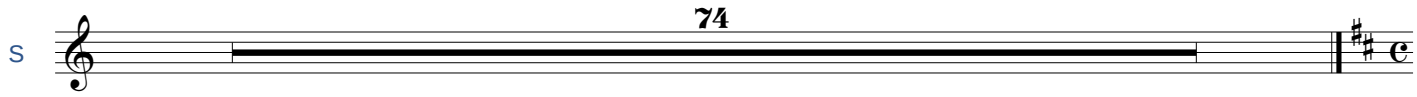

39. CHORUS: Hallelujah

Allegro

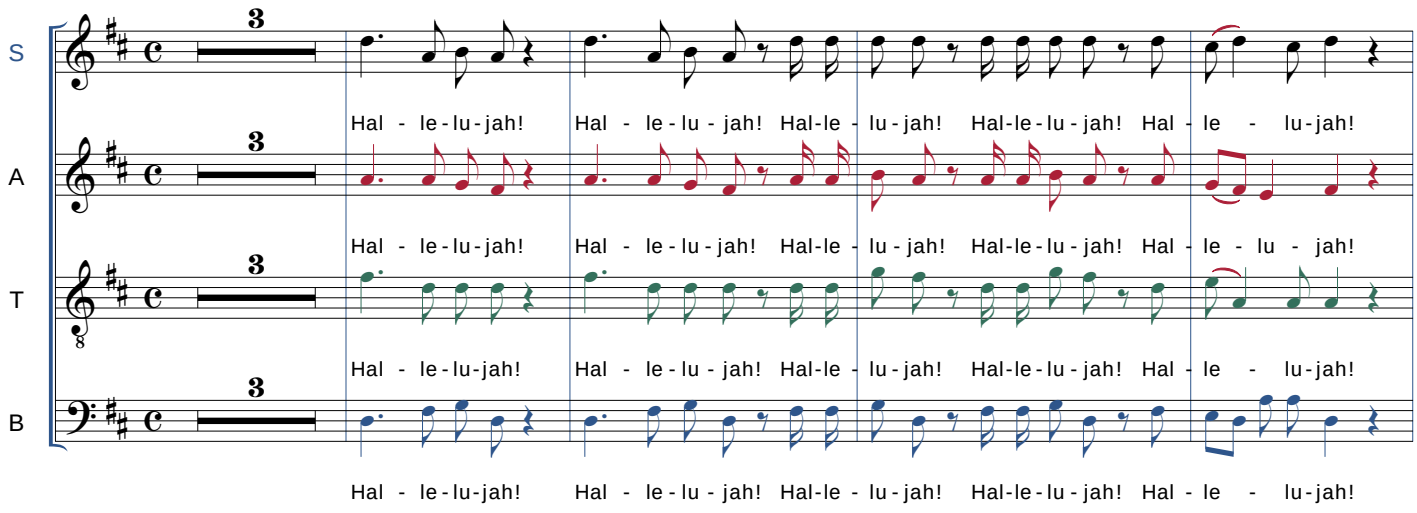

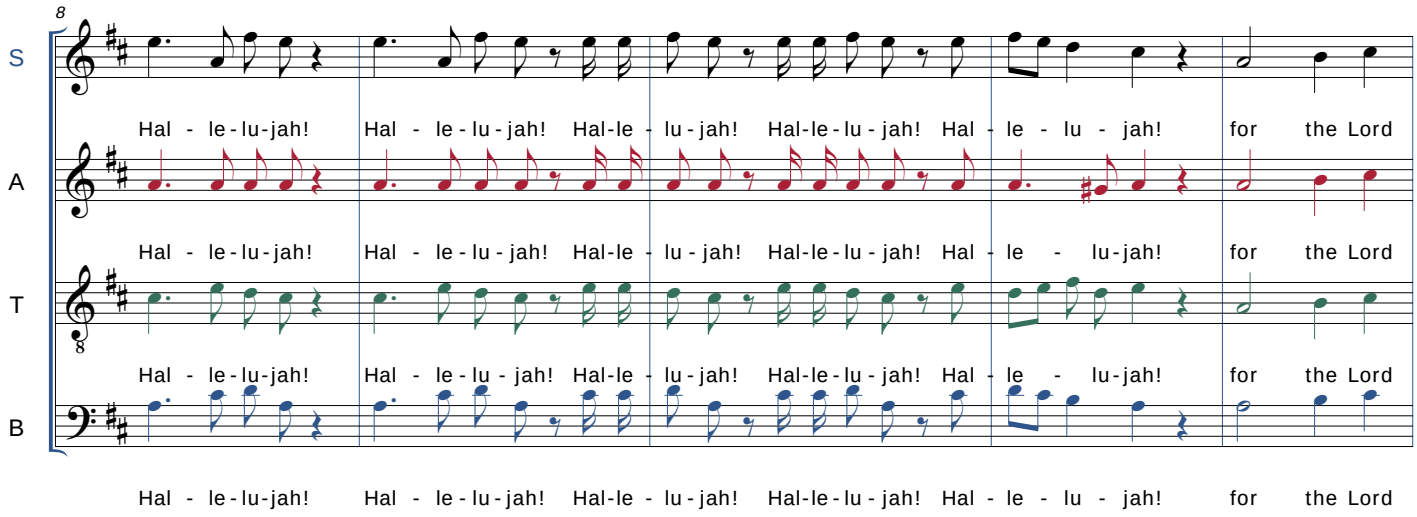

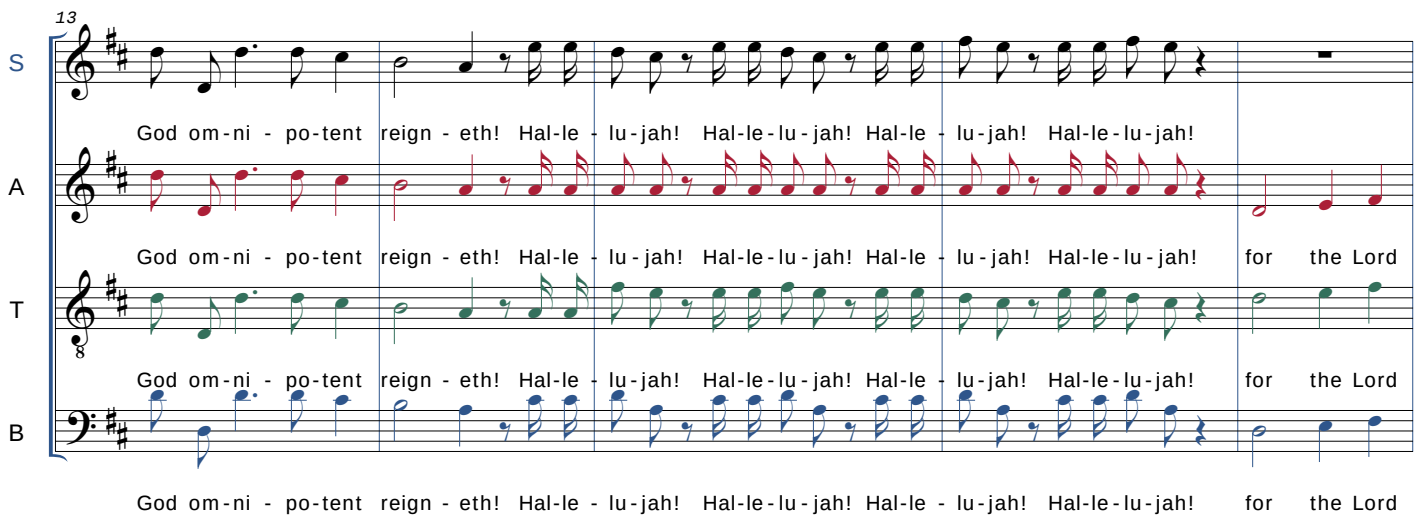

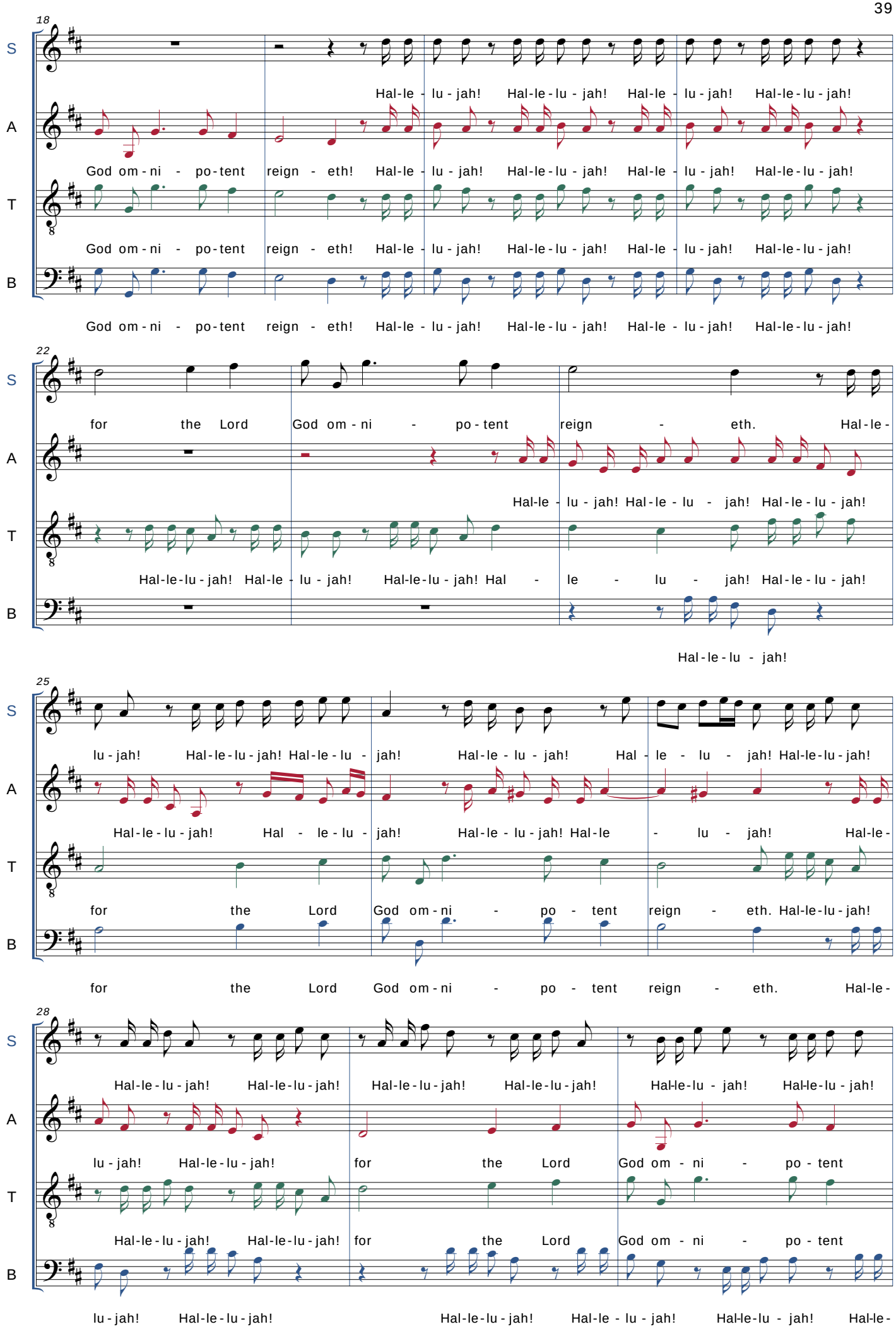
18
S
A
T
B
Hal-le - lu - jah! Hal-le-lu - jah! Hal-le - lu - jah! Hal-le-lu - jah!
God om - ni - po-tent reign - eth! Hal-le - lu - jah! Hal-le-lu - jah! Hal-le - lu - jah! Hal-le-lu - jah!
God om - ni - po-tent reign - eth! Hal-le - lu - jah! Hal-le-lu - jah! Hal-le - lu - jah! Hal-le-lu - jah!
God om - ni - po-tent reign - eth! Hal-le - lu - jah! Hal-le-lu - jah! Hal-le - lu - jah! Hal-le-lu - jah!
22
for the Lord God om - ni - po - tent reign - eth. Hal-le -
Hal-le - lu - jah! Hal-le - lu - jah! Hal-le-lu - jah!
Hal-le-lu - jah! Hal-le - lu - jah! Hal-le-lu - jah! Hal - le - lu - jah! Hal-le-lu - jah!
Hal-le-lu - jah!
25
lu - jah! Hal-le-lu - jah! Hal-le-lu - jah! Hal-le - lu - jah! Hal - le - lu - jah! Hal-le-lu-jah!
Hal-le-lu - jah! Hal - le - lu - jah! Hal-le - lu - jah! Hal-le - lu - jah! Hal-le -
for the Lord God om - ni - po - tent reign - eth. Hal-le-lu-jah!
for the Lord God om - ni - po - tent reign - eth. Hal-le -
28
Hal-le-lu - jah! Hal-le-lu - jah! Hal-le-lu - jah! Hal-le-lu - jah! Hal-le-lu - jah! Hal-le-lu - jah!
lu - jah! Hal-le-lu - jah! for the Lord God om - ni - po - tent
Hal-le-lu - jah! Hal-le-lu - jah! for the Lord God om - ni - po - tent
lu - jah! Hal-le-lu - jah! Hal-le-lu - jah! Hal-le - lu - jah! Hal-le-lu - jah! Hal-le -

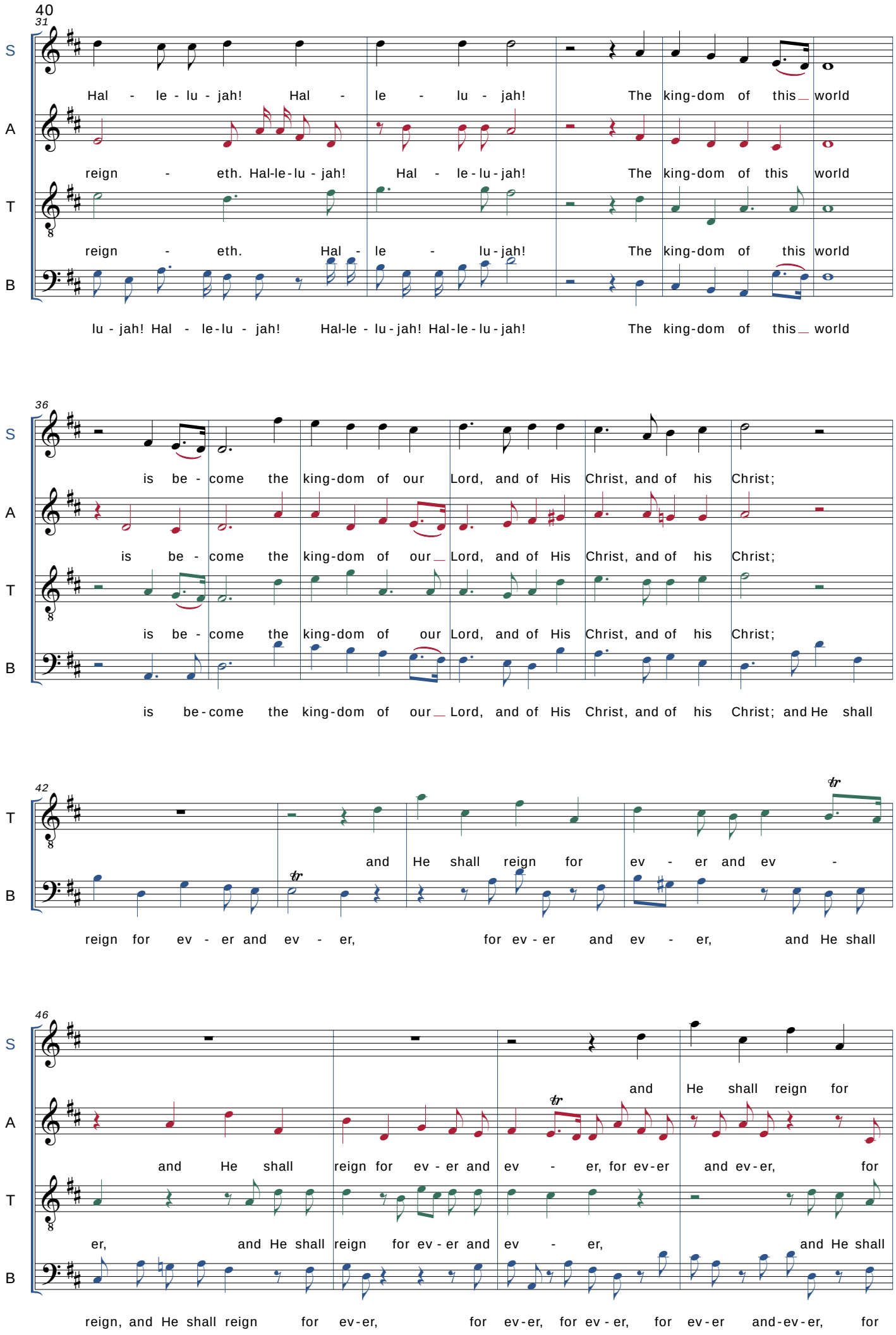
40
31
S
A
T
B
Hal - le - lu - jah! Hal - le - lu - jah! The king-dom of this world
reign - eth. Hal-le-lu - jah! Hal - le-lu-jah! The king-dom of this world
reign - eth. Hal - le - lu-jah! The king-dom of this world
lu - jah! Hal - le-lu - jah! Hal-le - lu-jah! Hal-le-lu-jah! The king-dom of this world
36
is be - come the king-dom of our Lord, and of His Christ, and of his Christ;
is be - come the king-dom of our Lord, and of His Christ, and of his Christ;
is be - come the king-dom of our Lord, and of His Christ, and of his Christ;
is be-come the king-dom of our Lord, and of His Christ, and of his Christ; and He shall
42
and He shall reign for ev - er and ev -
reign for ev - er and ev - er, for ev - er and ev - er, and He shall
46
and He shall reign for
and He shall reign for ev - er and ev - er, for ev-er and ev-er, for
er, and He shall reign for ev - er and ev - er, and He shall
reign, and He shall reign for ev-er, for ev-er, for ev - er, for ev-er and-ev-er, for

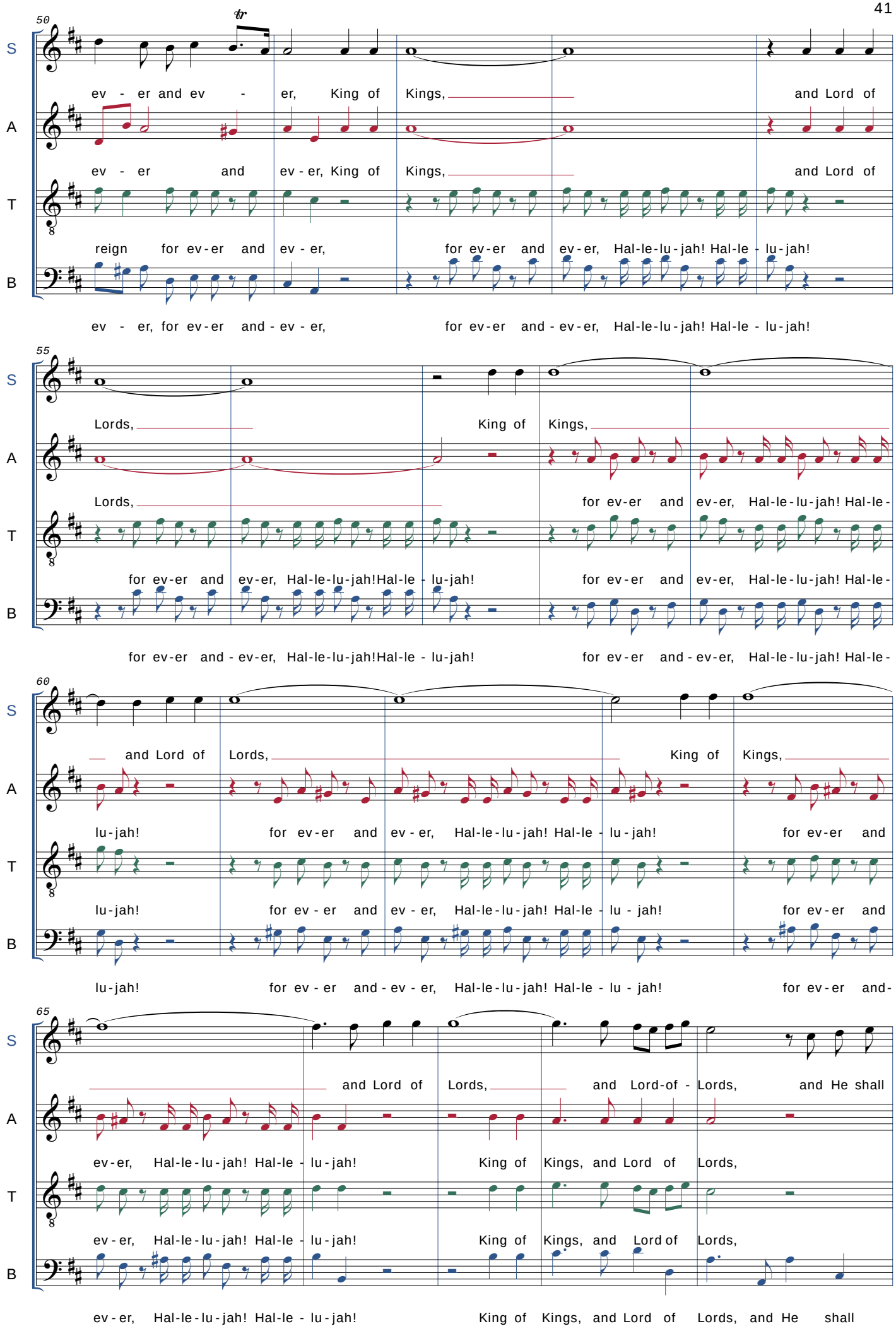
50
S
A
T
B
ev - er and ev - er, King of Kings, and Lord of
ev - er and ev - er, King of Kings, and Lord of
reign for ev-er and ev - er, for ev-er and ev-er, Hal-le-lu-jah! Hal-le - lu-jah!
ev - er, for ev-er and - ev - er, for ev-er and - ev-er, Hal-le-lu-jah! Hal-le - lu-jah!
55
Lords, King of Kings,
Lords, for ev-er and ev-er, Hal-le-lu-jah! Hal-le-
for ev-er and ev-er, Hal-le-lu-jah! Hal-le - lu-jah! for ev-er and ev-er, Hal-le-lu-jah! Hal-le-
for ev-er and - ev-er, Hal-le-lu-jah! Hal-le - lu-jah! for ev-er and - ev-er, Hal-le-lu-jah! Hal-le-
60
and Lord of Lords, King of Kings,
lu-jah! for ev-er and ev - er, Hal-le-lu-jah! Hal-le - lu-jah! for ev-er and
lu-jah! for ev - er and ev - er, Hal-le-lu-jah! Hal-le - lu - jah! for ev-er and
lu-jah! for ev - er and - ev - er, Hal-le-lu-jah! Hal-le - lu - jah! for ev-er and-
65
and Lord of Lords, and Lord-of - Lords, and He shall
ev-er, Hal-le-lu-jah! Hal-le - lu-jah! King of Kings, and Lord of Lords,
ev-er, Hal-le-lu-jah! Hal-le - lu-jah! King of Kings, and Lord of Lords,
ev-er, Hal-le-lu-jah! Hal-le - lu-jah! King of Kings, and Lord of Lords, and He shall

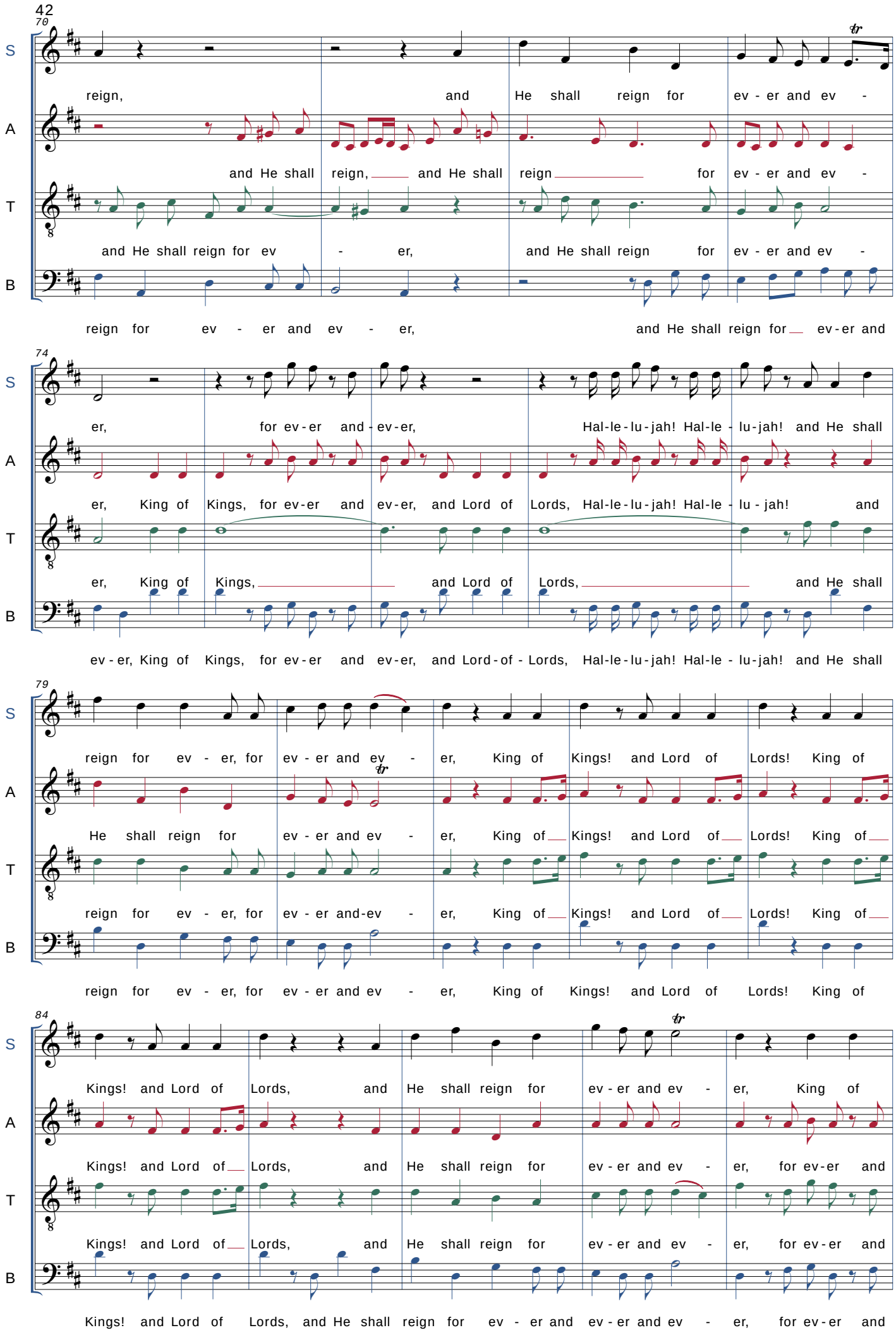
42
70
S
A
T
B
reign, and He shall reign for ev - er and ev -
and He shall reign, and He shall reign for ev - er and ev -
and He shall reign for ev - er, and He shall reign for ev - er and ev -
reign for ev - er and ev - er, and He shall reign for ev-er and
74
er, for ev-er and ev-er, Hal-le-lu-jah! Hal-le - lu-jah! and He shall
er, King of Kings, for ev-er and ev-er, and Lord of Lords, Hal-le-lu-jah! Hal-le - lu - jah! and
er, King of Kings, and Lord of Lords, and He shall
ev-er, King of Kings, for ev-er and ev-er, and Lord-of - Lords, Hal-le-lu-jah! Hal-le - lu-jah! and He shall
79
reign for ev - er, for ev - er and ev - er, King of Kings! and Lord of Lords! King of
He shall reign for ev - er and ev - er, King of Kings! and Lord of Lords! King of
reign for ev - er, for ev - er and-ev - er, King of Kings! and Lord of Lords! King of
reign for ev - er, for ev - er and ev - er, King of Kings! and Lord of Lords! King of
84
Kings! and Lord of Lords, and He shall reign for ev - er and ev - er, King of
Kings! and Lord of Lords, and He shall reign for ev - er and ev - er, for ev-er and
Kings! and Lord of Lords, and He shall reign for ev - er and ev - er, for ev-er and
Kings! and Lord of Lords, and He shall reign for ev - er and ev-er and ev - er, for ev-er and

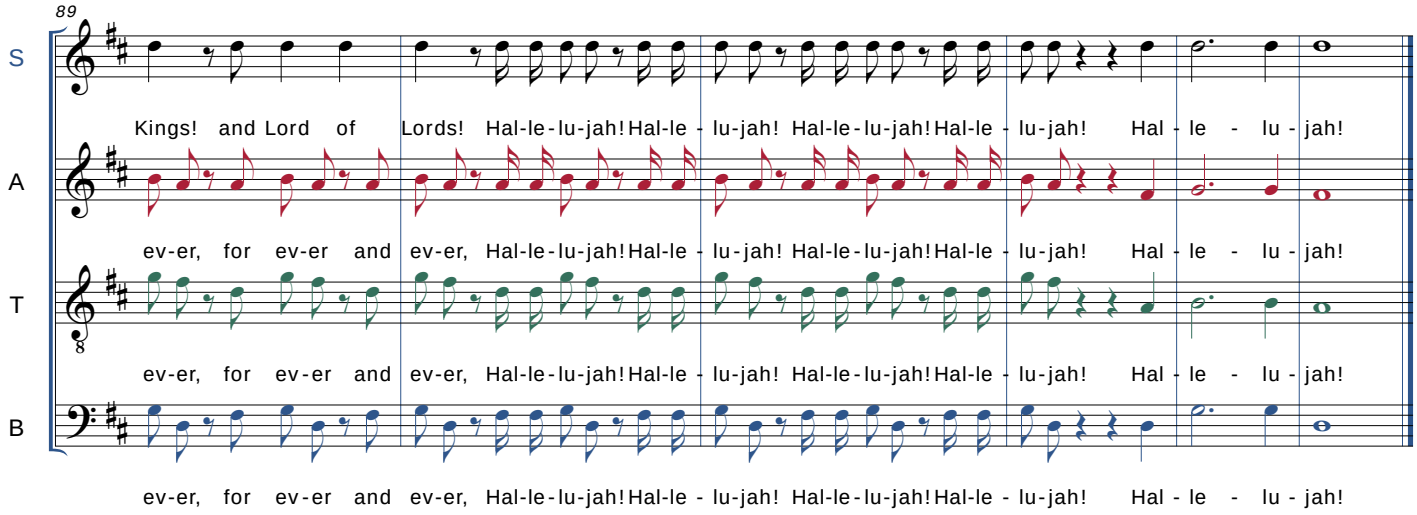

40. AIR: I know that my Redeemer liveth (Soprano)

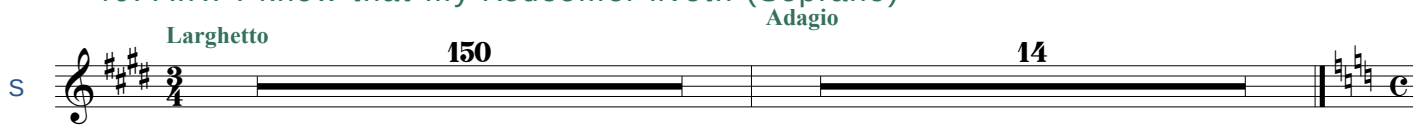

41. CHORUS: Since by man came death

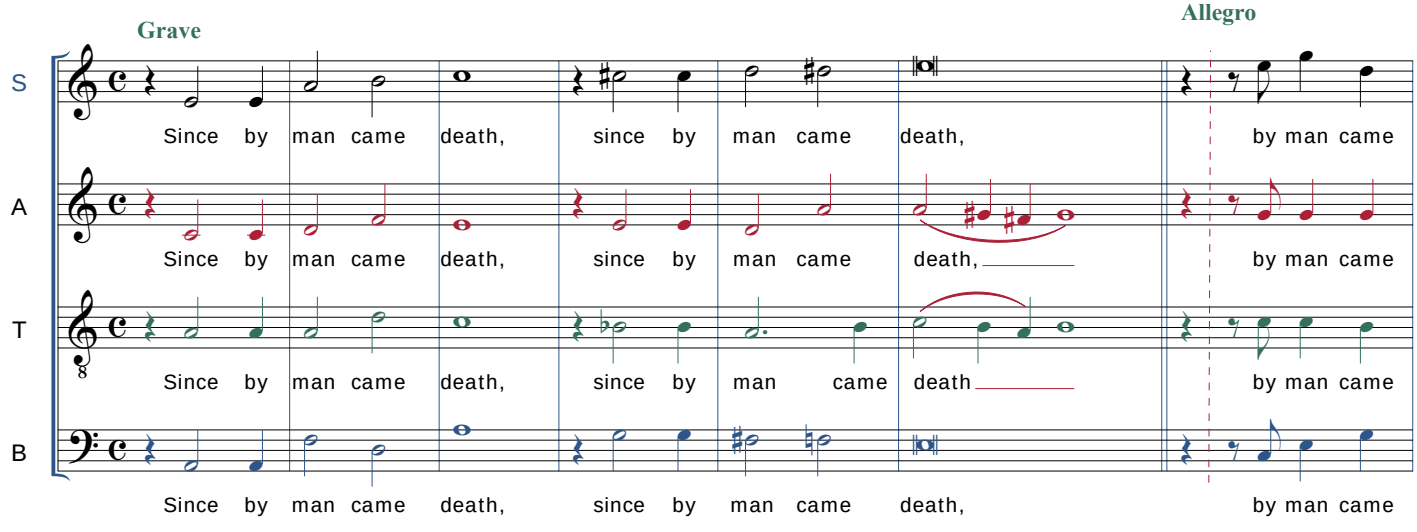

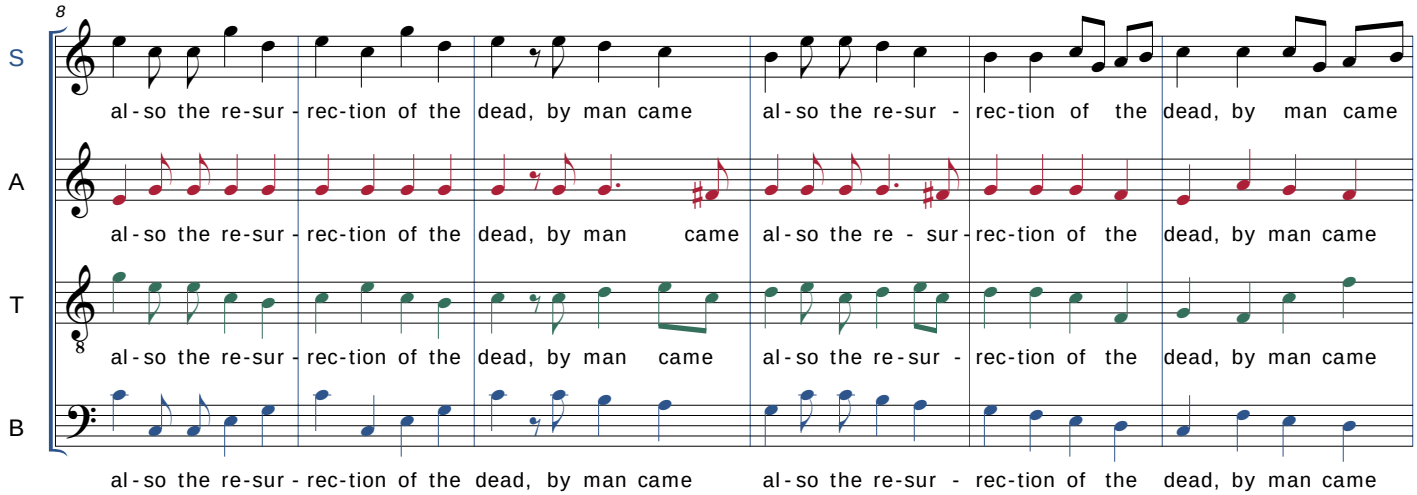

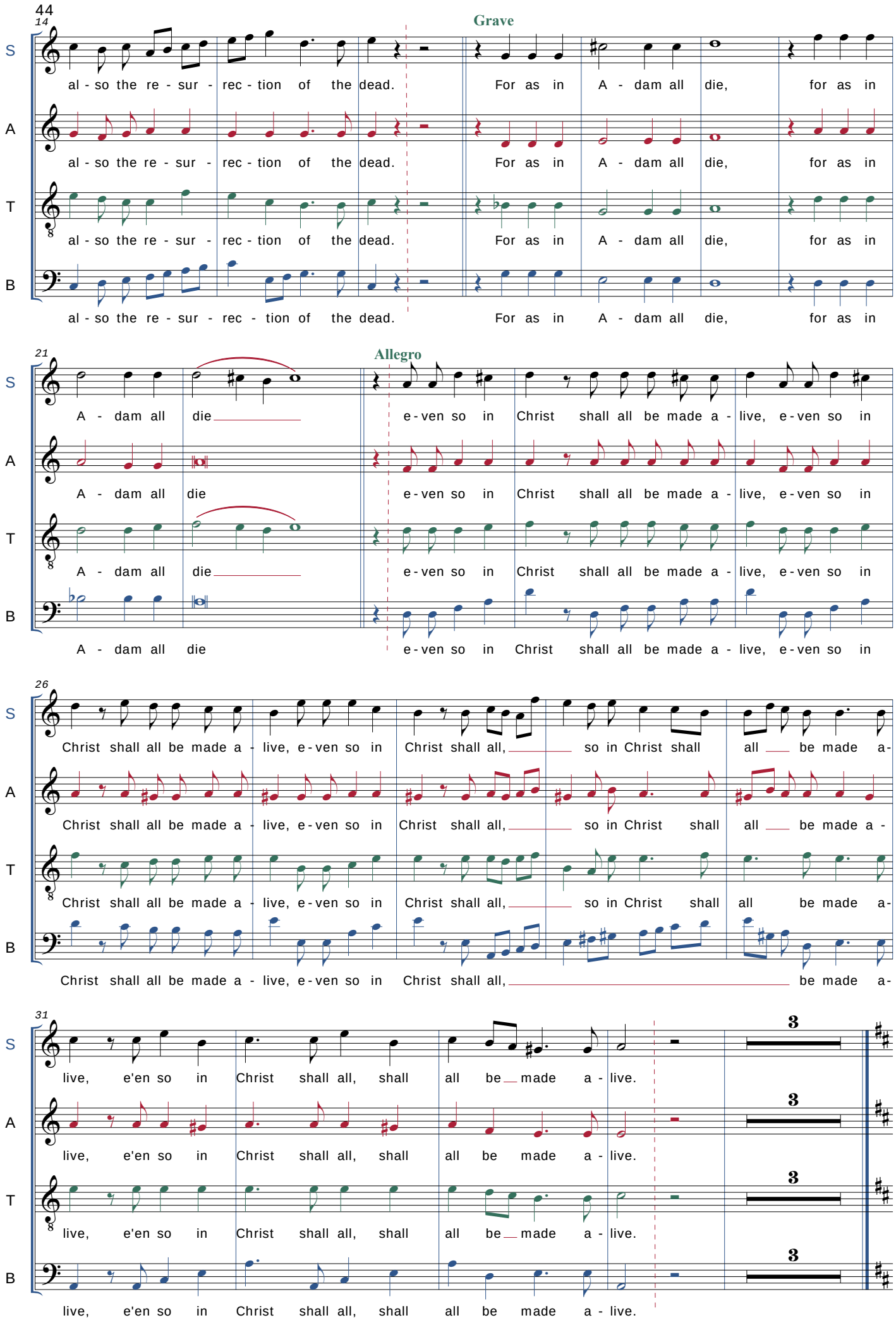
44
14
Grave
S
A
T
B
al - so the re - sur - rec - tion of the dead. For as in A - dam all die, for as in
21
Allegro
A - dam all die e - ven so in Christ shall all be made a - live, e - ven so in
26
Christ shall all be made a - live, e - ven so in Christ shall all, so in Christ shall all be made a -
31
live, e'en so in Christ shall all, shall all be made a - live.
3

47. CHORUS: Worthy is the Lamb

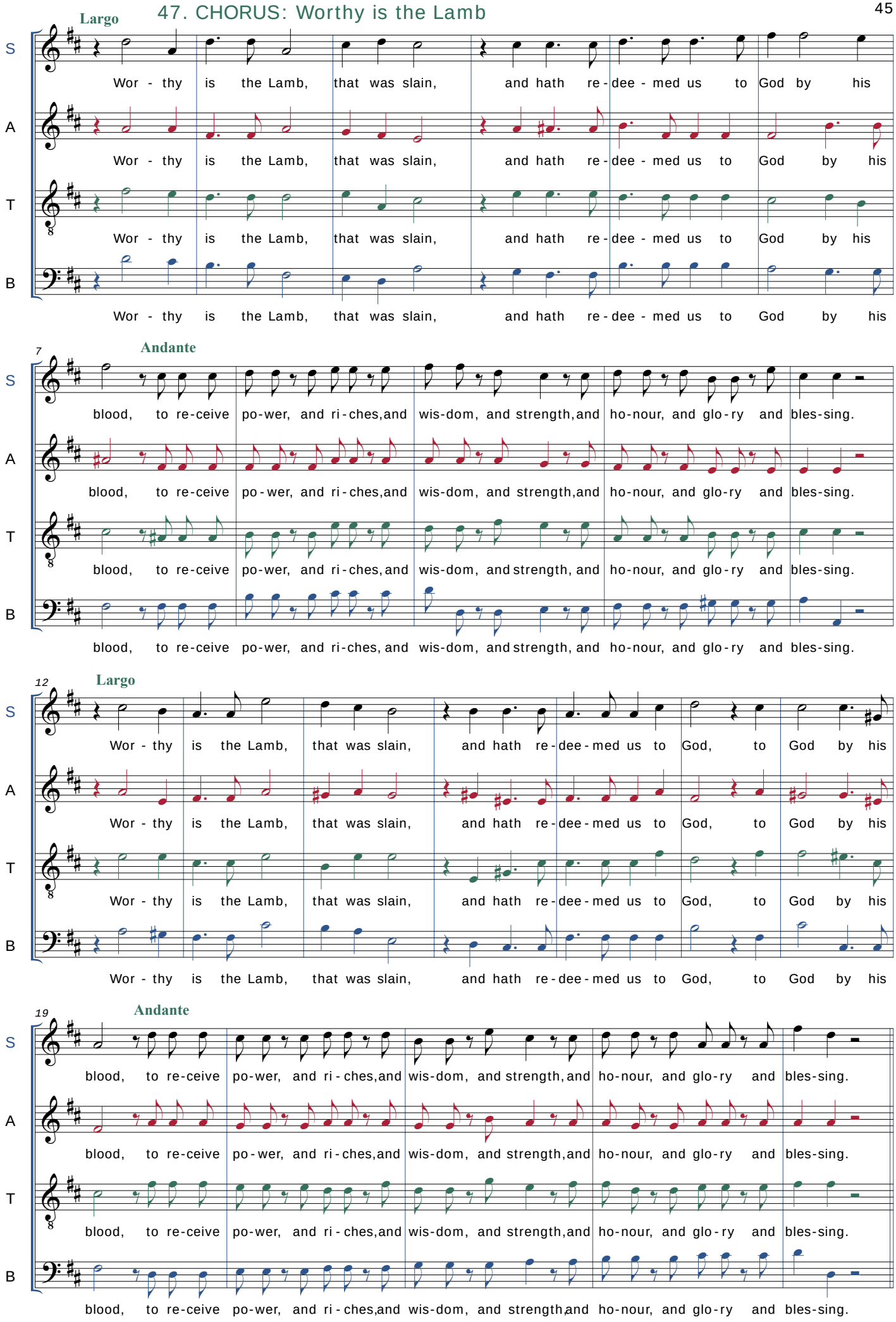

46 **Larghetto**

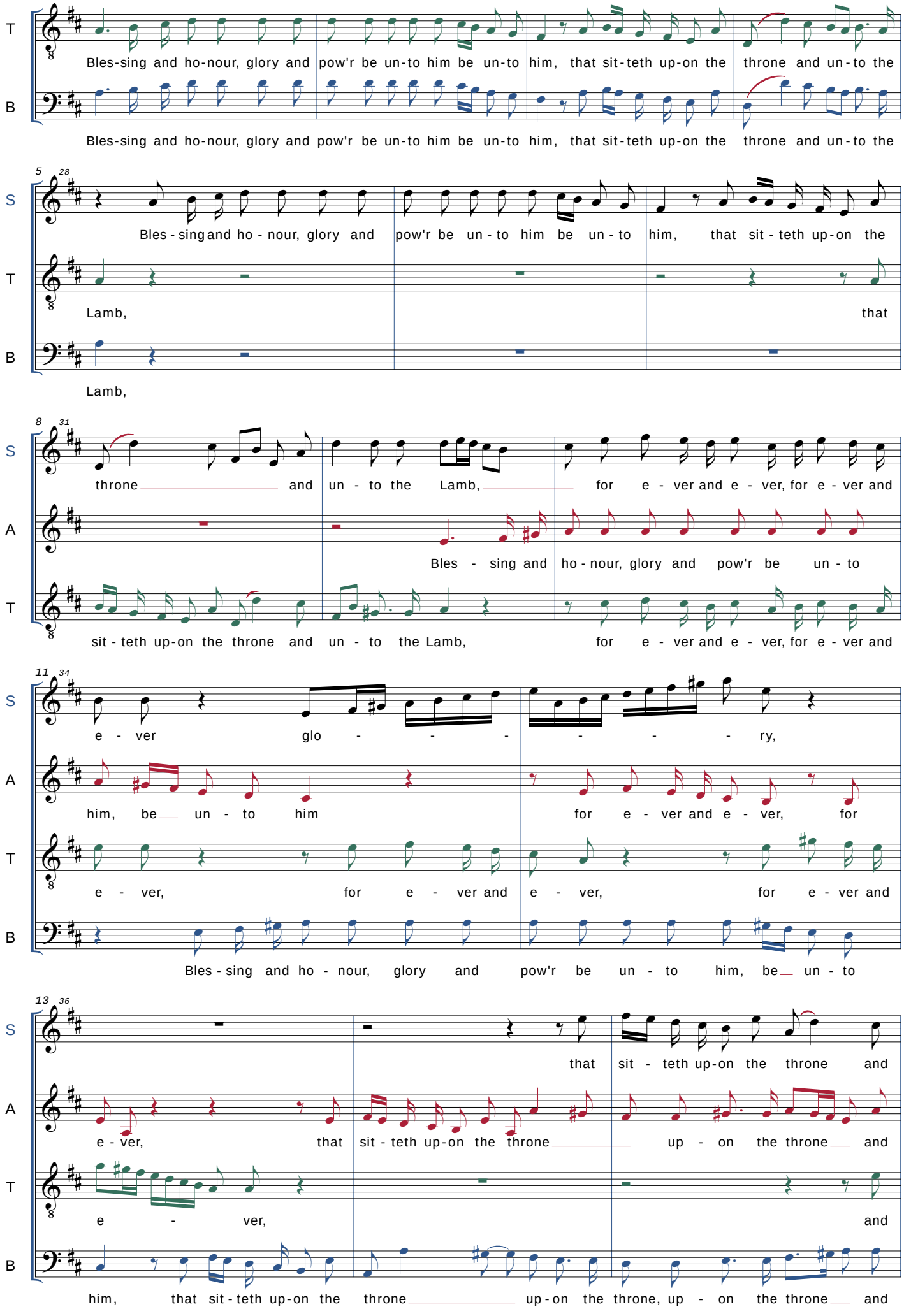

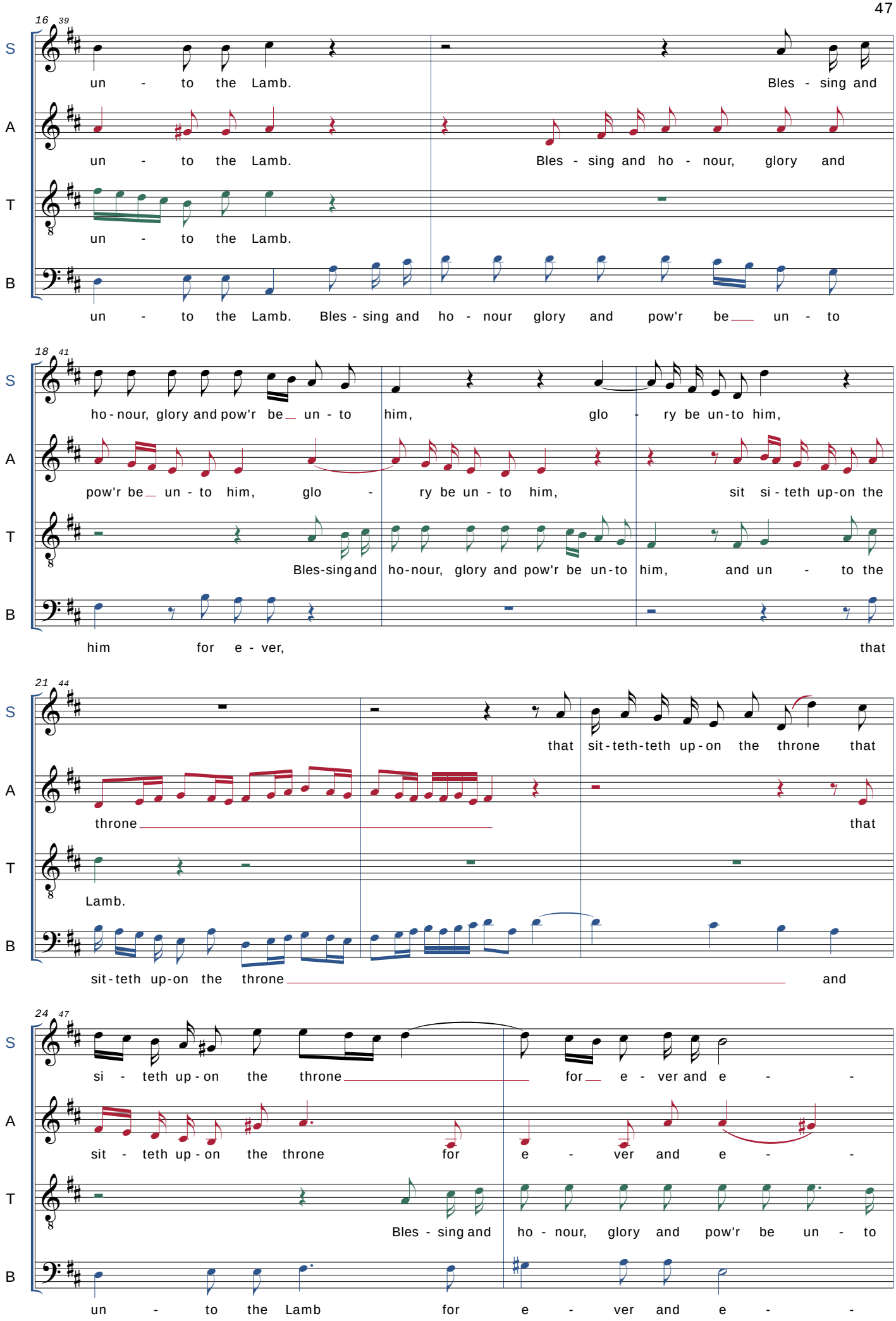
16 39
S
un - to the Lamb.
Bles - sing and
A
un - to the Lamb.
Bles - sing and ho - nour, glory and
T
un - to the Lamb.
B
un - to the Lamb. Bles - sing and ho - nour glory and pow'r be un - to
18 41
S
ho - nour, glory and pow'r be un - to him, glo - ry be un-to him,
A
pow'r be un - to him, glo - ry be un - to him, sit si - teth up-on the
T
Bles-sing and ho-nour, glory and pow'r be un-to him, and un - to the
B
him for e - ver, that
21 44
S
that sit-teth-teth up-on the throne that
A
throne that
T
Lamb.
B
sit-teth up-on the throne and
24 47
S
si - teth up - on the throne for e - ver and e -
A
sit - teth up - on the throne for e - ver and e -
T
Bles - sing and ho - nour, glory and pow'r be un - to
B
un - to the Lamb for e - ver and e -

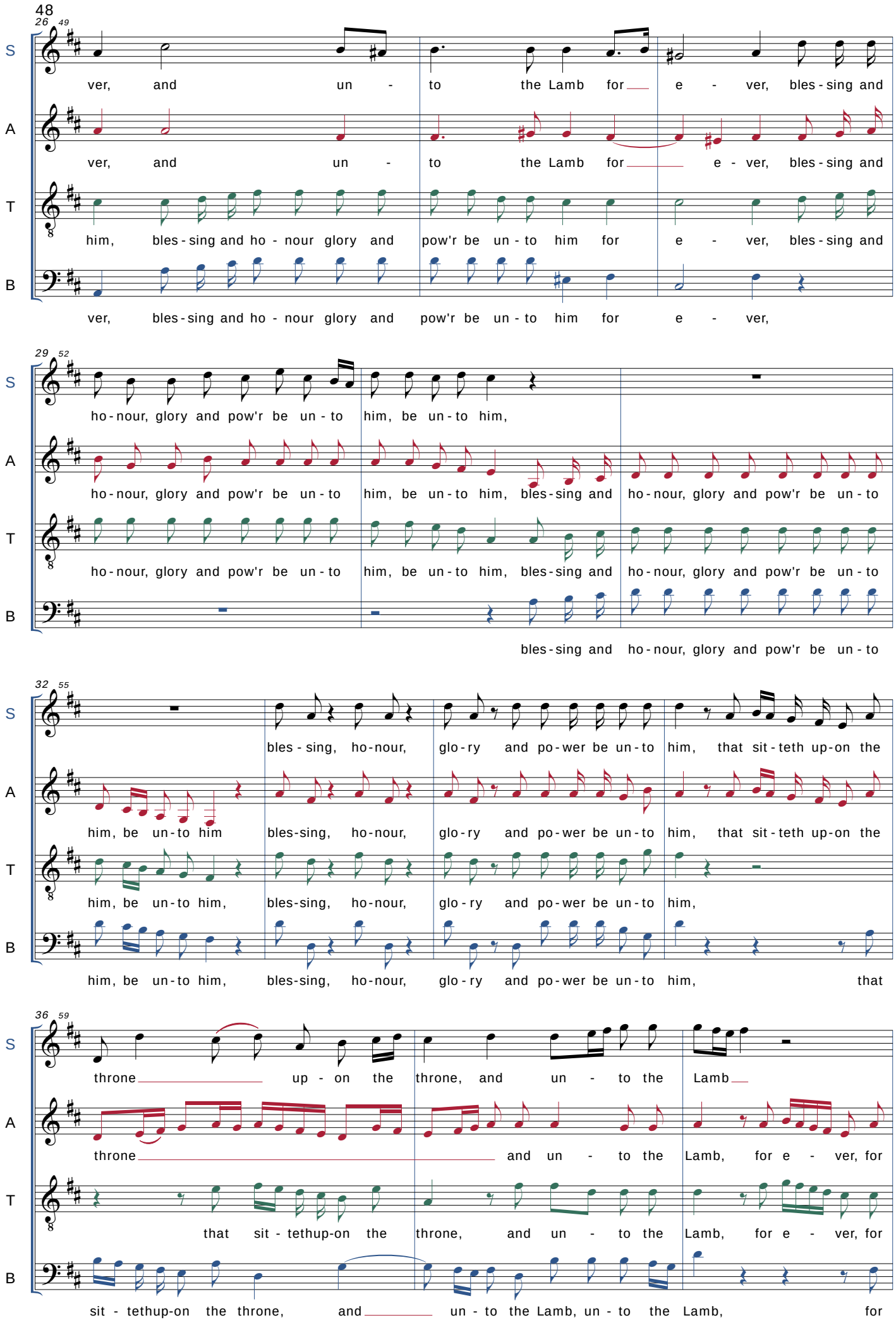
48
26 49
S
ver, and un - to the Lamb for e - ver, bles - sing and
A
ver, and un - to the Lamb for e - ver, bles - sing and
T
him, bles - sing and ho - nour glory and pow'r be un - to him for e - ver, bles - sing and
B
ver, bles - sing and ho - nour glory and pow'r be un - to him for e - ver,
29 52
S
ho - nour, glory and pow'r be un - to him, be un - to him,
A
ho - nour, glory and pow'r be un - to him, be un - to him, bles - sing and ho - nour, glory and pow'r be un - to
T
ho - nour, glory and pow'r be un - to him, be un - to him, bles - sing and ho - nour, glory and pow'r be un - to
B
bles - sing and ho - nour, glory and pow'r be un - to
32 55
S
bles - sing, ho - nour, glo - ry and po - wer be un - to him, that sit - teth up - on the
A
him, be un - to him bles-sing, ho - nour, glo - ry and po - wer be un - to him, that sit - teth up - on the
T
him, be un - to him, bles-sing, ho - nour, glo - ry and po - wer be un - to him,
B
him, be un - to him, bles-sing, ho - nour, glo - ry and po - wer be un - to him, that
36 59
S
throne up - on the throne, and un - to the Lamb
A
throne and un - to the Lamb, for e - ver, for
T
that sit - tethup - on the throne, and un - to the Lamb, for e - ver, for
B
sit - tethup - on the throne, and un - to the Lamb, un - to the Lamb, for

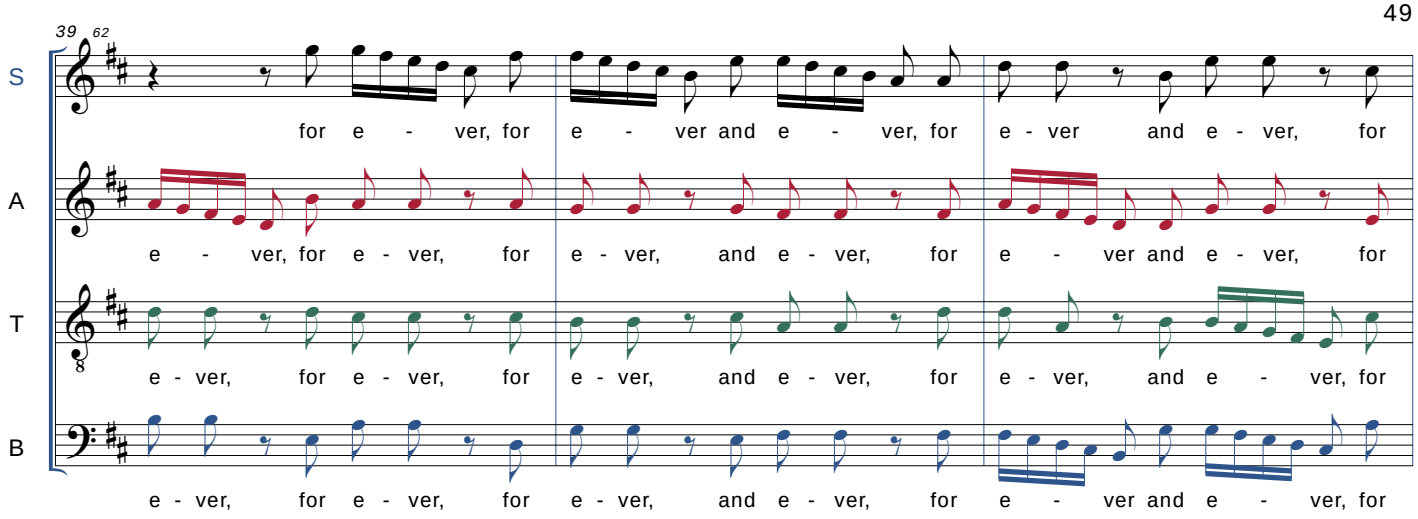

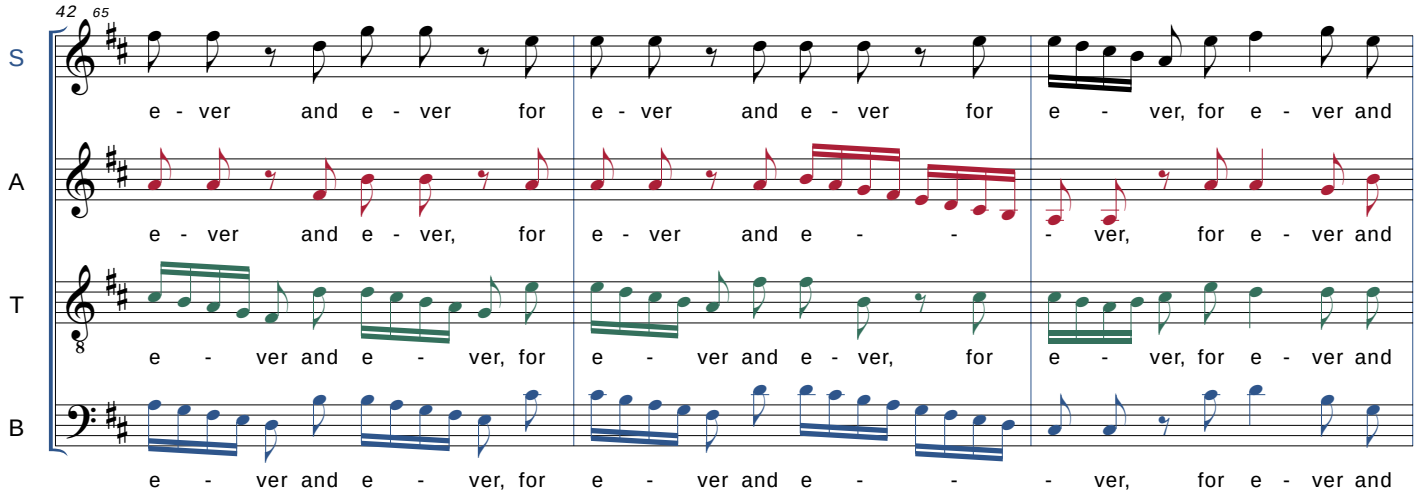

Adagio

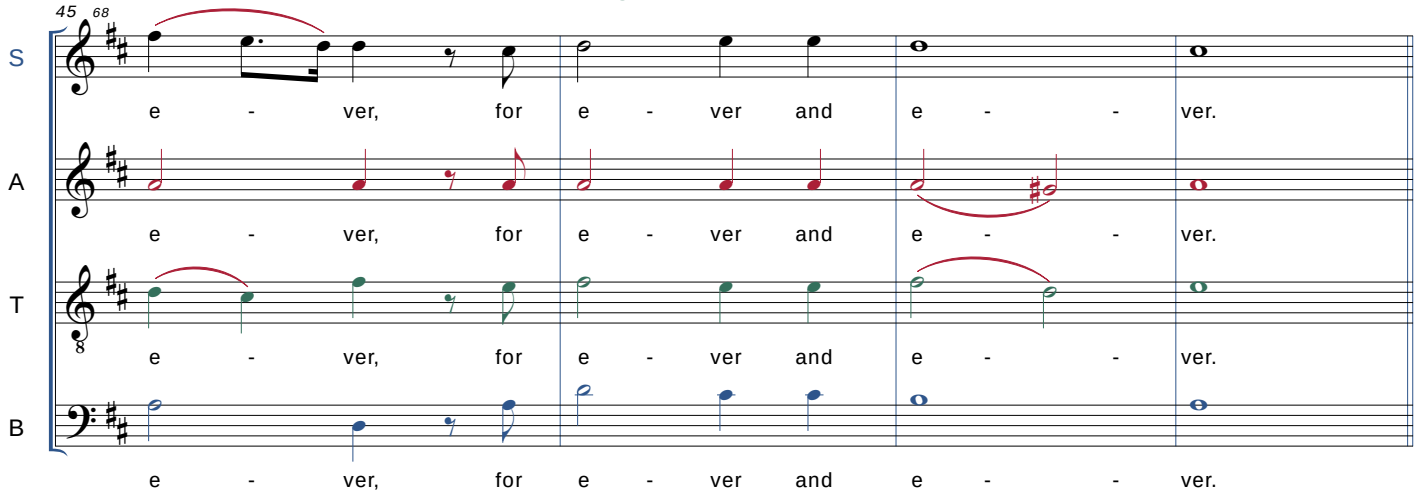

Allegro moderato

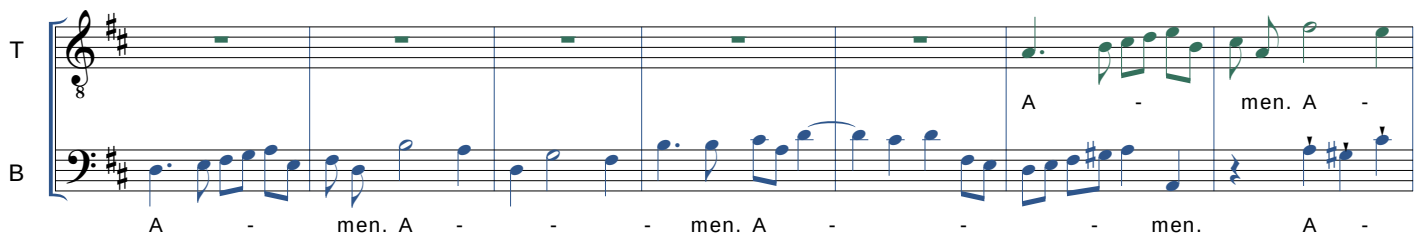

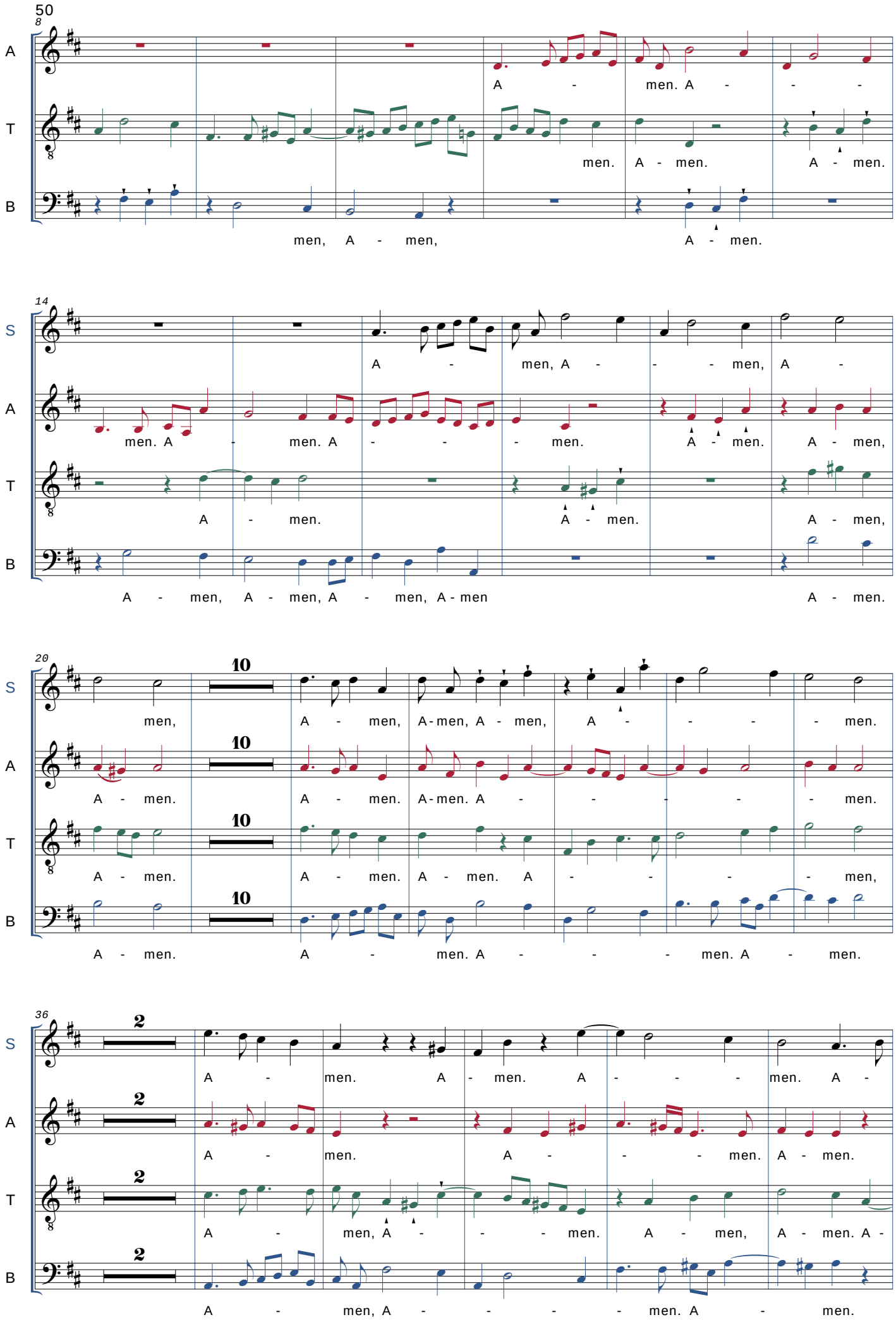
50
8
A
T
B
A - men. A - - -
men. A - men. A - men.
men, A - men, A - men.
14
S
A
T
B
A - men, A - - - men, A -
men. A - men. A - - - men. A - men. A - men,
A - men. A - men. A - men,
A - men, A - men, A - men, A - men A - men.
20
10
S
A
T
B
men, A - men, A - men, A - men, A - - - - men.
A - men. A - men. A - men. A - - - - - men.
A - men. A - men. A - men. A - - - - men,
A - men. A - men. A - - - men. A - men.
36
2
S
A
T
B
A - men. A - men. A - - - men. A -
A - men. A - - - men. A - men.
A - men, A - - - men. A - men, A - men. A -
A - men, A - - - - men. A - men.

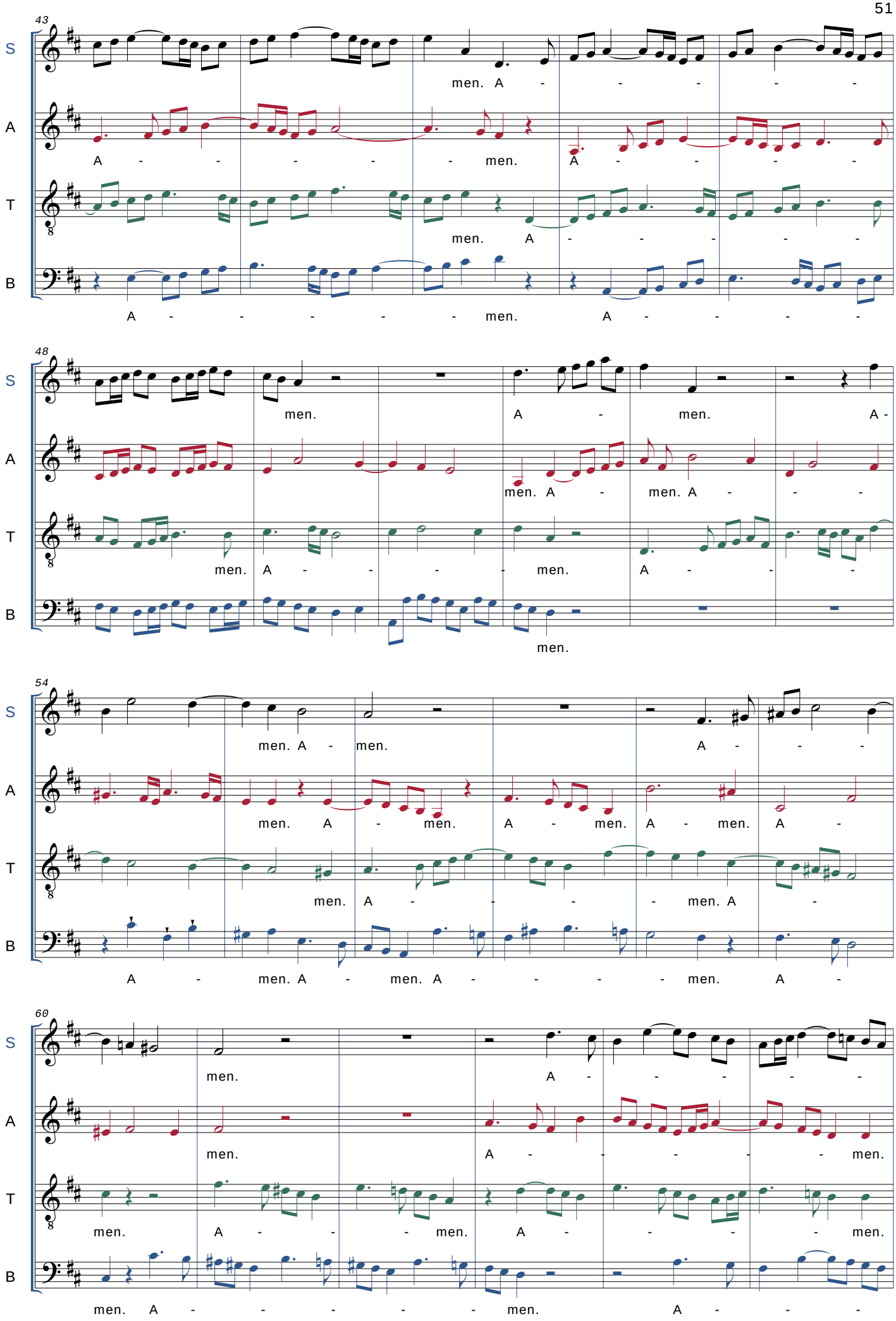
43
S
men. A - - - - -
A
A - - - - men. A - - - -
T
men. A - - - - -
B
A - - - - men. A - - - -
48
S
men. A - men. A -
A
men. A - men. A - - -
T
men. A - - - men. A - - -
B
men.
54
S
men. A - men. A - - -
A
men. A - men. A - men. A - men. A -
T
men. A - - - - men. A -
B
A - men. A - men. A - - - - men. A -
60
S
men. A - - - - -
A
men. A - - - - - men.
T
men. A - - - men. A - - - - men.
B
men. A - - - - - men. A - - -

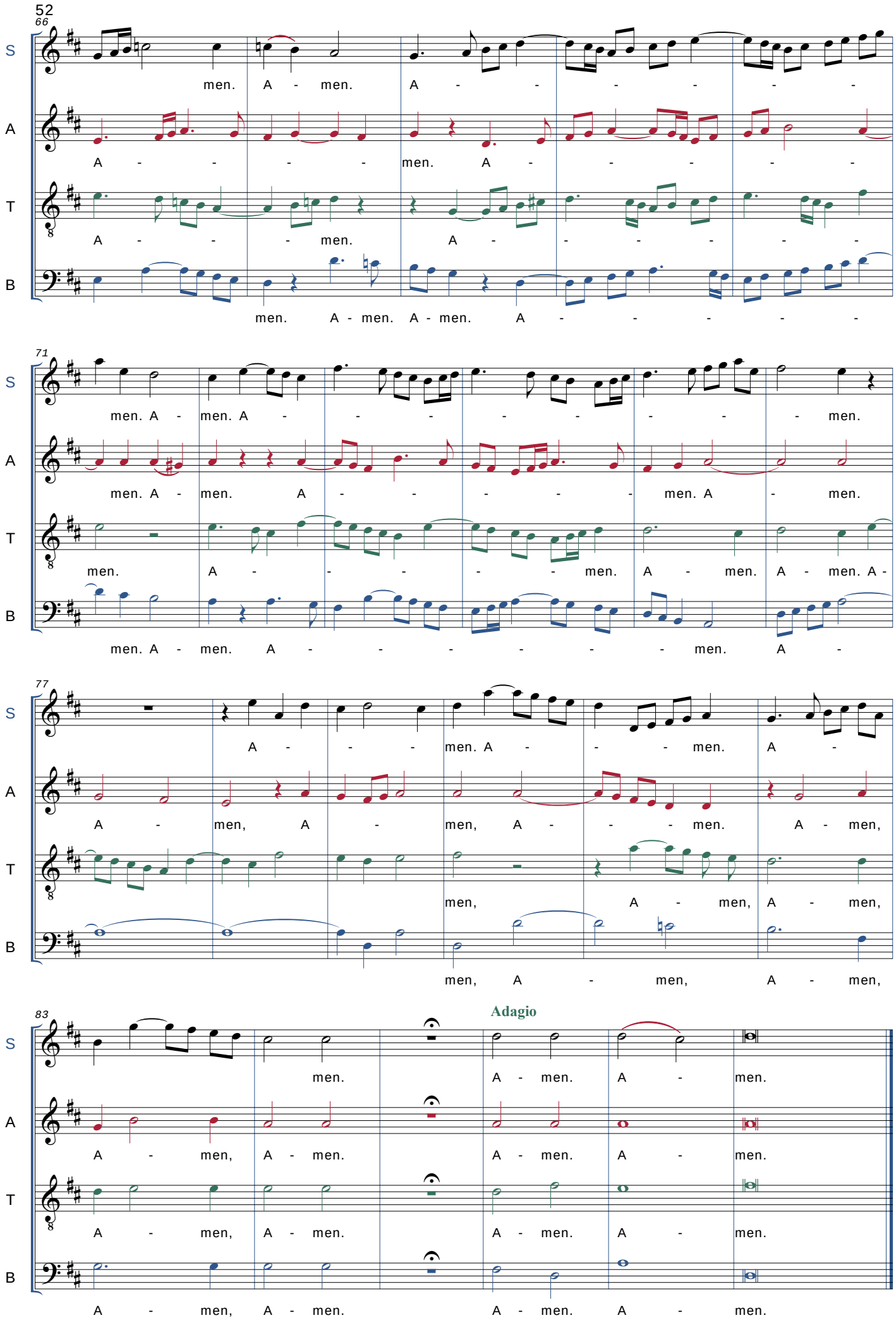
52
66
S
A
T
B
men. A - men. A - - - - - -
A - - - - men. A - - - - -
A - - - men. A - - - - -
men. A - men. A - men. A - - - - -
71
men. A - men. A - - - - - - - men.
men. A - men. A - - - - - men. A - men.
men. A - - - - men. A - men. A - men. A -
men. A - men. A - - - - - - men. A -
77
A - - - men. A - - - men. A -
A - men, A - men, A - - - men. A - men,
men, A - men, A - men,
men, A - men, A - men,
Adagio
83
men. A - men. A - men.
A - men, A - men. A - men. A - men.
A - men, A - men. A - men. A - men.
A - men, A - men. A - men. A - men.